

# LAND-MARK SURVEYING

Mark L. Miritz

Wisconsin Registered Land Surveyor S-2582

N9330 Knuteson Drive  
Whitewater, WI 53190  
Phone: (262) 495-3284  
FAX: (262) 495-8421  
LAND-MARKSURVEYING.COM

## PLAT OF SURVEY

LOT 30, BLOCK 2 OF INDIAN TRAIL SUBDIVISION,  
LOCATED IN THE NORTHWEST 1/4 OF THE SOUTHWEST  
1/4 OF SECTION 26 AND THE NORTHEAST 1/4 OF THE  
SOUTHEAST 1/4 AND THE SOUTHEAST 1/4 OF THE  
SOUTHEAST 1/4 OF SECTION 27, TOWN 4 NORTH,  
RANGE 15 EAST, WHITEWATER TOWNSHIP,  
WALWORTH COUNTY, WISCONSIN.

LOT 29

LOT 30  
17,519 SQ. FT.

LOT 31

BLOCK 2

RICE LAKE

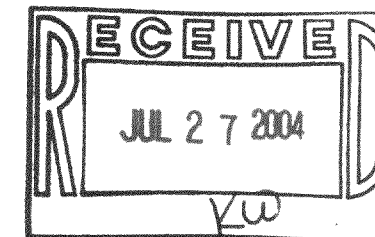

### LEGEND

- FOUND IRON PIPE 2"
- FOUND IRON ROD
- FOUND COUNTY MONUMENT
- FOUND CONCRETE MONUMENT
- CHISEL CUT IN CONCRETE
- SET IRON ROD, 24" LONG, WEIGHING 1.5 LBS./LINEAL FT., 3/4" DIA.
- RECORDED AS DIMENSION
- EXISTING FENCE

SCALE: 1" = 30 FEET

"I hereby certify that the above described property has been surveyed by me or under my direction and that the above map is a true representation thereof and shows the size and location of the property, its exterior boundaries, the location of all visible structures and dimensions of all principal buildings thereon, boundary fences, apparent easements, roadways and visible encroachments, if any."  
"This survey is made for the use of the present owners of the property, and also those who purchase, mortgage, or guarantee the title thereto within one year from date hereof."

MARK L. MIRITZ  
WISCONSIN REGISTERED  
LAND SURVEYOR S-2582

DATE: JULY 18, 2004 JOB NO. 04.701



ORDERED BY: SUSAN KAJA

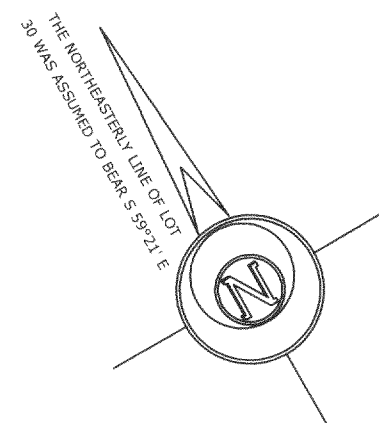

KETTLE MORaine ROAD

DITS 00054

415-969