

ABELL  
SURVEYING & MAPPING

1140 SEQUOIA STREET • DELAVAN, WISCONSIN 53115  
262-728-6737

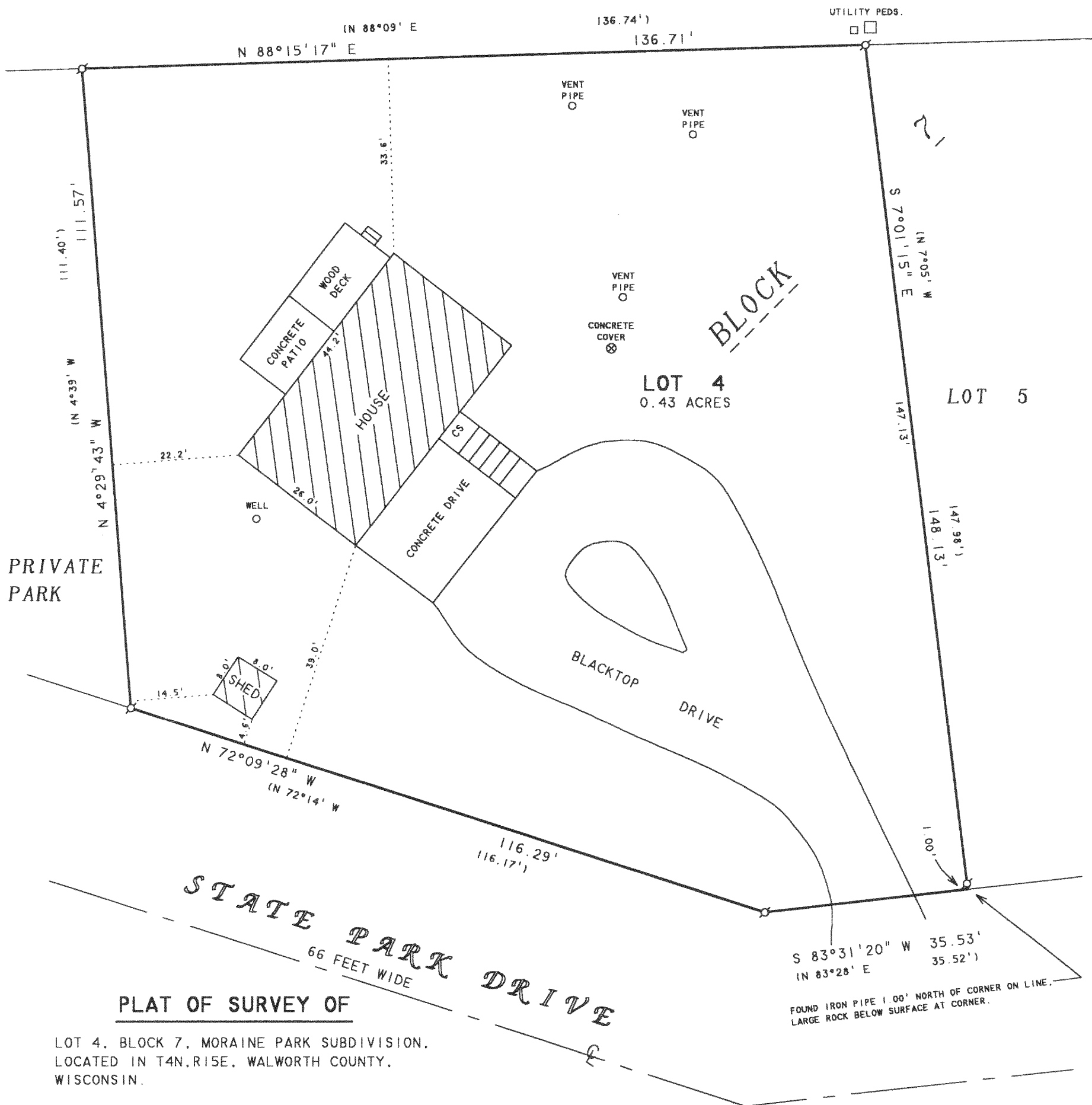

N



SCALE 1"=20'

LEGEND

- Ø - IRON PIPE FOUND
- CS - CONCRETE STOOP
- ( ) - RECORDED AS

REVISED AND RECERTIFIED: JUNE 15, 2004

ORDERED BY: RE/MAX - HEARTLAND REALTY  
239 E. MILWAUKEE STREET  
WHITEWATER, WI 53190

I HEREBY CERTIFY THAT I HAVE SURVEYED THE ABOVE DESCRIBED PROPERTY AND THAT THE ABOVE MAP IS A TRUE REPRESENTATION THEREOF AND SHOWS THE SIZE AND LOCATION OF THE PROPERTY, ITS EXTERIOR BOUNDARIES, THE LOCATION OF ALL VISIBLE STRUCTURES AND DIMENSIONS OF ALL PRINCIPAL BUILDINGS THEREON, BOUNDARY FENCES, APPARENT EASEMENTS, ROADWAYS AND VISIBLE ENCROACHMENTS, IF ANY, TO THE BEST OF MY KNOWLEDGE AND BELIEF.

THIS SURVEY IS MADE FOR THE USE OF THE PRESENT OWNERS OF THE PROPERTY, AND ALSO THOSE WHO PURCHASE, MORTGAGE, OR GUARANTEE THE TITLE THERETO WITHIN ONE (1) YEAR FROM DATE HEREON.

*David F. Abell*  
DAVID F. ABELL  
WISCONSIN REGISTERED LAND SURVEYOR, S-1596

October 18, 1999

DATE JOB NUMBER - 99169A  
NOTE: THIS IS NOT A CERTIFIED COPY UNLESS SEALED.

DMP 00071

415-968