

# ABELL SURVEYING & MAPPING

1140 SEQUOIA STREET • DELAVAN, WISCONSIN 53115  
262-728-6737

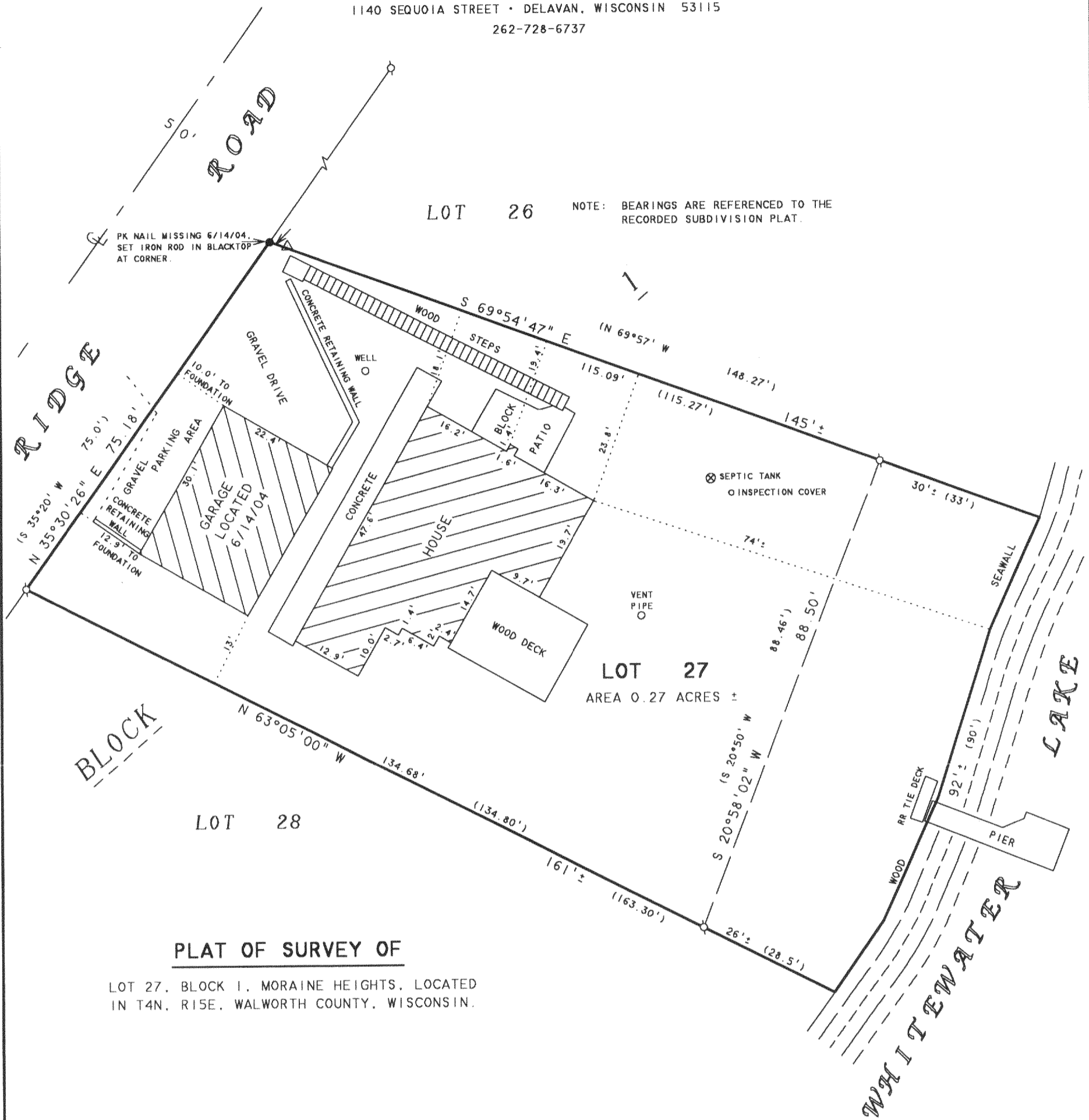

LOT 26

NOTE: BEARINGS ARE REFERENCED TO THE RECORDED SUBDIVISION PLAT.

LOT 27

AREA 0.27 ACRES ±

LOT 28

### PLAT OF SURVEY OF

LOT 27, BLOCK 1, MORaine HEIGHTS, LOCATED IN T4N, R15E, WALWORTH COUNTY, WISCONSIN.



SCALE 1" = 20'

#### LEGEND

- - IRON PIPE FOUND
- - 3/4" DIA. IRON ROD SET
- △ - UTILITY POLE
- ( ) - RECORDED AS

REVISED DATE: JUNE 14, 2004  
REVISED TO SHOW LOCATION OF NEW GARAGE ONLY

ORDERED BY: GK CONSTRUCTION, INC.  
N754 COUNTY HIGHWAY "H"  
PALMYRA, WI 53156

ORDERED BY: RE/MAX - HEARTLAND REALTY  
239 E. MILWAUKEE STREET  
WHITEWATER, WI 53190

RECEIVED  
JUL 5  
KW

I HEREBY CERTIFY THAT I HAVE SURVEYED THE ABOVE DESCRIBED PROPERTY AND THAT THE ABOVE MAP IS A TRUE REPRESENTATION THEREOF AND SHOWS THE SIZE AND LOCATION OF THE PROPERTY, ITS EXTERIOR BOUNDARIES, THE LOCATION OF ALL VISIBLE STRUCTURES AND DIMENSIONS OF ALL PRINCIPAL BUILDINGS THEREON, BOUNDARY FENCES, APPARENT EASEMENTS, ROADWAYS AND VISIBLE ENCROACHMENTS, IF ANY, TO THE BEST OF MY KNOWLEDGE AND BELIEF.

THIS SURVEY IS MADE FOR THE USE OF THE PRESENT OWNERS OF THE PROPERTY, AND ALSO THOSE WHO PURCHASE, MORTGAGE, OR GUARANTEE THE TITLE THERETO WITHIN ONE (1) YEAR FROM DATE HEREON.

*David F. Abell*

DAVID F. ABELL  
WISCONSIN REGISTERED LAND SURVEYOR, S-1596

June 16, 1999

DATE: June 16, 1999 JOB NUMBER - 95068B  
NOTE: THIS IS NOT A CERTIFIED COPY UNLESS SEALED.

DMH 00027

415-967