

1140 SEQUOIA STREET • DELAVAN, WISCONSIN 53115
262-728-6737

LINE		TABLE	
LINE	BEARING	DISTANCE	RECORDED AS
L1	S 14°22'14" E	28 '5"	S 14°32' E
L2	S 14°22'14" E	23.12'	S 14°32' E
L3	S 14°22'14" E	5 '2"	S 14°32' E
L4	S 69°45'24" W	25.13'	S 69°40' W
L5	N 14°22'14" W	30 '2"	
L6	N 14°22'14" W	20.00'	
L7	N 14°22'14" W	10 '2"	
L8	N 62°48'32" E	25.64'	
L9	S 69°66'13" W	0.42'	S 69°40' W 0.47
L10	S 49°59'24" W	27.16'	S 50°11' W 27.17
L11	N 14°30'41" W	45 '5"	S 14°32' E
L12	N 14°30'41" W	40.76'	S 14°32' E 40.45
L13	N 14°30'41" W	4 '2"	S 14°32' E
L14	S 84°39'55" E	26.56'	

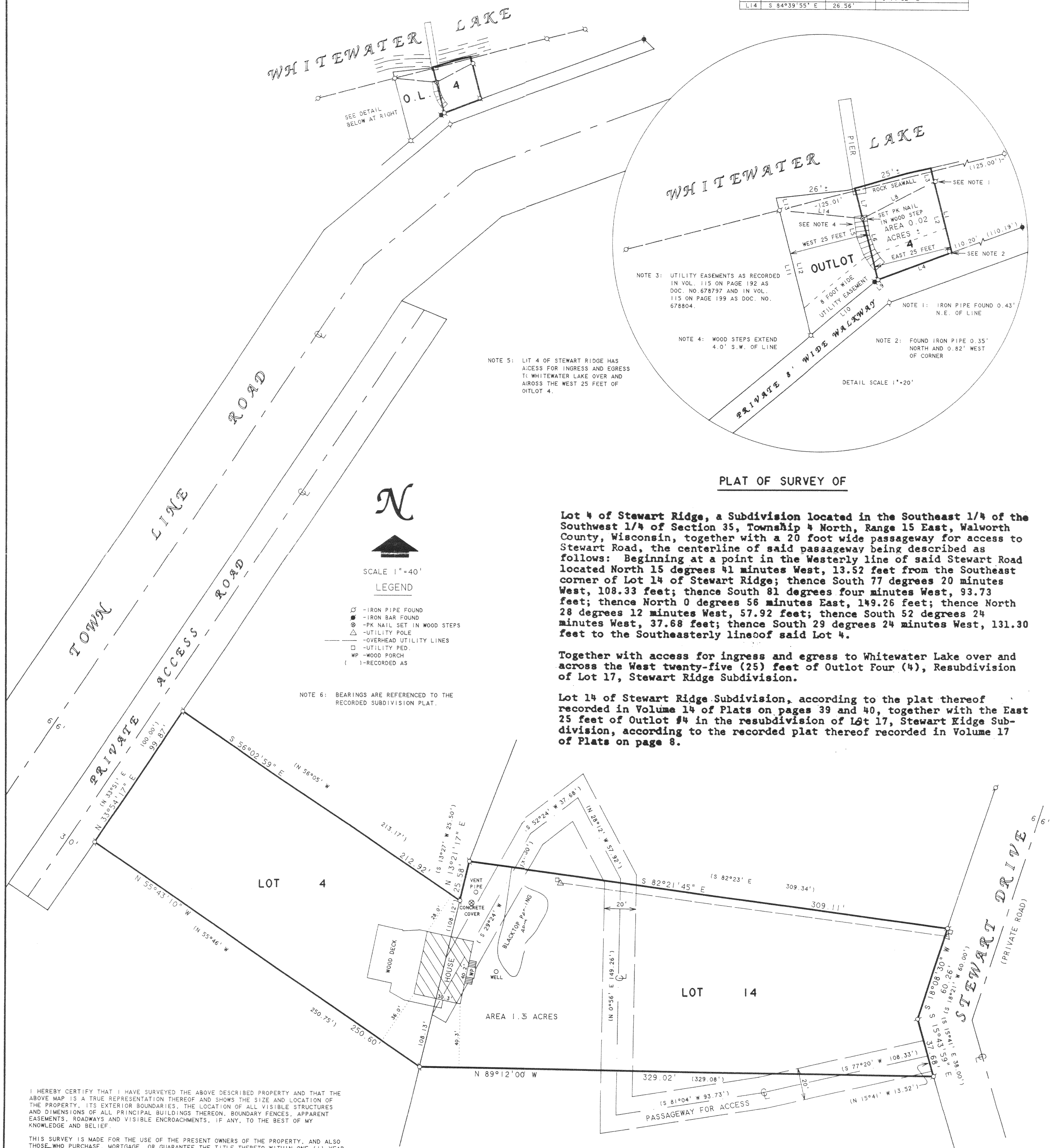

HEREBY CERTIFY THAT I HAVE SURVEYED THE ABOVE DESCRIBED PROPERTY AND THAT THE ABOVE MAP IS A TRUE REPRESENTATION THEREOF AND SHOWS THE SIZE AND LOCATION OF THE PROPERTY, ITS EXTERIOR BOUNDARIES, THE LOCATION OF ALL VISIBLE STRUCTURES AND DIMENSIONS OF ALL PRINCIPAL BUILDINGS THEREON, BOUNDARY FENCES, APPARENT EASEMENTS, ROADWAYS AND VISIBLE ENCROACHMENTS, IF ANY, TO THE BEST OF MY KNOWLEDGE AND BELIEF.

THIS SURVEY IS MADE FOR THE USE OF THE PRESENT OWNERS OF THE PROPERTY, AND ALSO THOSE WHO PURCHASE, MORTGAGE, OR GUARANTEE THE TITLE THERETO WITHIN ONE (1) YEAR FROM DATE HEREON.

DAVID F. ABELL
WISCONSIN REGISTERED LAND SURVEYOR, S-1596

August 9, 2000

DATE August 1, 2000 JOB NUMBER - 00113A
NOTE: THIS IS NOT A CERTIFIED COPY UNLESS SEALED.

REVISED AND RECERTIFIED: MAY 7, 2004

ORDERED BY: CENTURY 21 - WALTON REALTY
202 EAST MAIN STREET
WHITEWATER, WI. 53190

44 5

Lw

DSR 00004 DSR 00019A
DSR 00014

415-964