

LOT LINE ADJUSTMENT
BETWEEN LOT 22 AND 23 BLK. 1, MORaine HEIGHTS

SEE COMPLETE LEGAL DESCRIPTIONS ON SHEET 2 OF 2

THIS LOT LINE ADJUSTMENT BETWEEN ADJOINING LAND OWNERS DOES NOT CREATE ADDITIONAL
LOTS AND THE ORIGINAL PARCELS ARE NOT REDUCED BELOW THE MINIMUM SIZE REQUIRED BY
THE WALWORTH COUNTY CODE OF ORDINANCES (ZONING/SHORELAND ZONING).

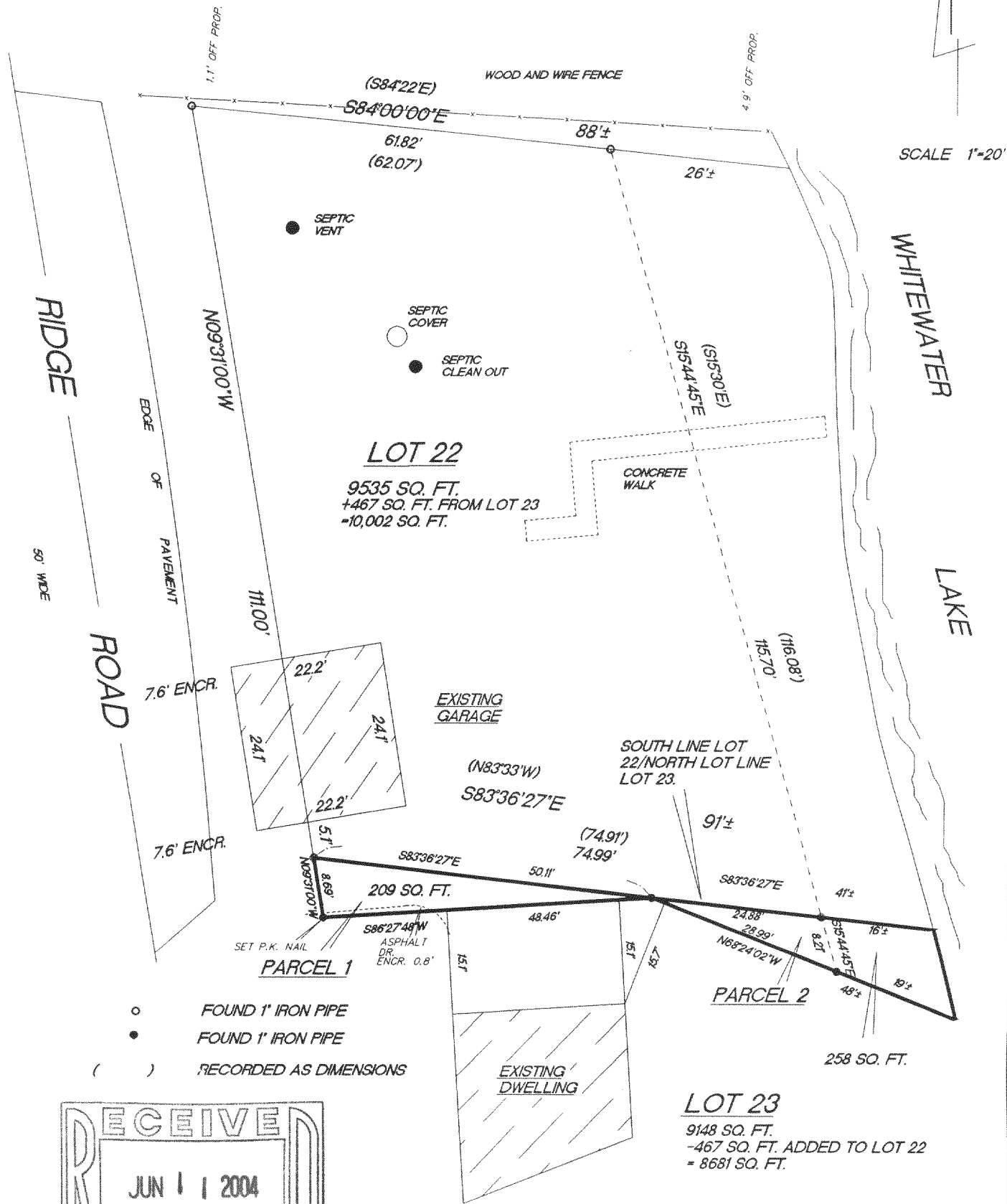

SHEET 1 OF 2

"I hereby certify that I have surveyed the above described property and that the above map is a true representation thereof and shows the size and location of the property, its exterior boundaries, the location of all visible structures and dimension of all principal buildings thereon, boundary fences, apparent easements, roadways and encroachments if any."

"This survey is made for the use of the present owners of the property, and also those who purchase, mortgage or guarantee the title thereto within one year from date hereof."

KETTLE MORaine SURVEYING INC.
W356 S9050 Godfrey Lane
Eagle Wisconsin 53119
P.O. Box 357
(262) 594-3484
Terrance E. Pisarek R.L.S.

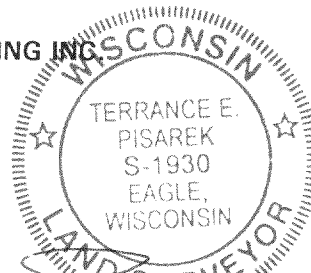

THIS IS NOT AN ORIGINAL SURVEY UNLESS THE SEAL IS RED.

REV. 3/28/04
REV. 3/7/04
12/16/03

DATE

TEP/DW

FIELD WORK BY

TEP

DRAWN BY

03252

JOB NUMBER

DMH 00022

415-959

**LOT LINE ADJUSTMENT
TO BE ADDED TO LOT 22, BLOCK 1 MORaine HEIGHTS**

Parcel 1: All that part of lot 23, Block 1, Moraine Heights, a Subdivision in the Southwest $\frac{1}{4}$ of the Southeast $\frac{1}{4}$ of Section 26, and the Southeast $\frac{1}{4}$ of the Southwest $\frac{1}{4}$ of Section 26, and the Northwest $\frac{1}{4}$ of Section 35, and the Northeast $\frac{1}{4}$ of Section 35, and the Southwest $\frac{1}{4}$ of Section 35, Town 4 North, Range 15 East, Town of Whitewater, Walworth County, described as follows: Beginning at the Northwest corner of said Lot 23; thence South $83^{\circ}36'27''$ East along the North line of said Lot 23, 50.11 feet; thence South $86^{\circ}27'48''$ West 48.46 feet; to the West line of said Lot 23; thence North $09^{\circ}31'00''$ West along said West line, 8.69 feet to the place of beginning, containing 209 sq. ft.

Parcel 2: All that part of lot 23, Block 1, Moraine Heights, a Subdivision in the Southwest $\frac{1}{4}$ of the Southeast $\frac{1}{4}$ of Section 26, and the Southeast $\frac{1}{4}$ of the Southwest $\frac{1}{4}$ of Section 26, and the Northwest $\frac{1}{4}$ of Section 35, and the Northeast $\frac{1}{4}$ of Section 35, and the Southwest $\frac{1}{4}$ of Section 35, Town 4 North, Range 15 East, Town of Whitewater, Walworth County, described as follows: Commencing at the Northwest corner of said Lot 23; thence South $83^{\circ}36'27''$ East along the North line of said Lot 23, 50.11 feet, to the place of beginning; thence continuing South $83^{\circ}36'27''$ East along the North line of said Lot 23, 24.88 feet to the meander line of said Lot 23; thence South $15^{\circ}44'45''$ East along said meander line, 8.21 feet; thence North $68^{\circ}24'02''$ West 28.99 feet to the place of beginning, also those lands between said meander line and Whitewater Lake lying between the above described lines extended to Whitewater Lake, containing 258 sq. ft.

Sheet 2 of 2

