

ABERNATHY and ASSOCIATES

Kenneth B. Abernathy Jr.

Wisconsin Registered Land Surveyor S-1594

W4056 BRAY RD.
ELKHORN, WI. 53121
PHONE: (262) 723-4260 (OFFICE)
(262) 723-7209 (FAX)
Email: abernathy@elknet.net

PLAT OF SURVEY

Lot 1 of Certified Survey Map no. 1522, being a part of the Southwest 1/4 of the Northeast 1/4 of Section 13, Town 4 North, Range 15 East, Town of Whitewater, Walworth County, Wisconsin.

CSM NO. 1522 RECORDED IN VOL. 7
P. 135 AS DOCUMENT NO. 134328

Ordered by: Schauder Building, Inc.
4115 North U.S. Highway 51
Janesville, Wi. 53545-9674

Owners: Terry and Heather Schemmel



Legend

- ⊗ FOUND IRON PIPE
- FOUND IRON ROD
- ⊠ FOUND BRASS CAPPED MONUMENT
- FOUND CONCRETE MONUMENT
- + CHISEL CUT IN CONCRETE
- SET IRON ROD, 24" LONG, WEIGHING 1.5 LBS./LINEAL FT., 3/4" DIA.
- SET IRON ROD, 30" LONG, WEIGHING 4.5 LBS./LINEAL FT., 1-11/16" DIA.
- (x x) RECORDED AS DIMENSION
- x-x-x- EXISTING FENCE

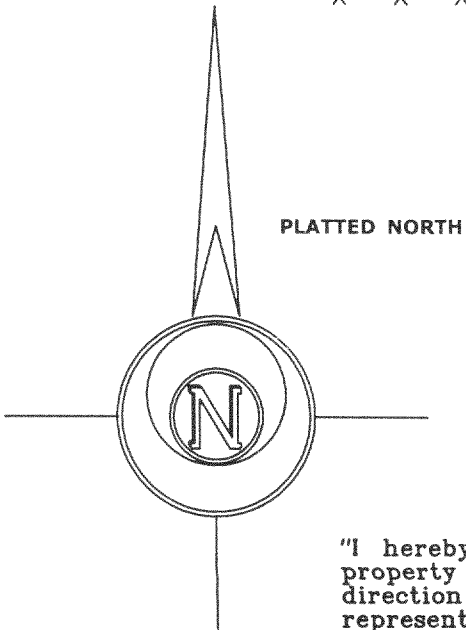
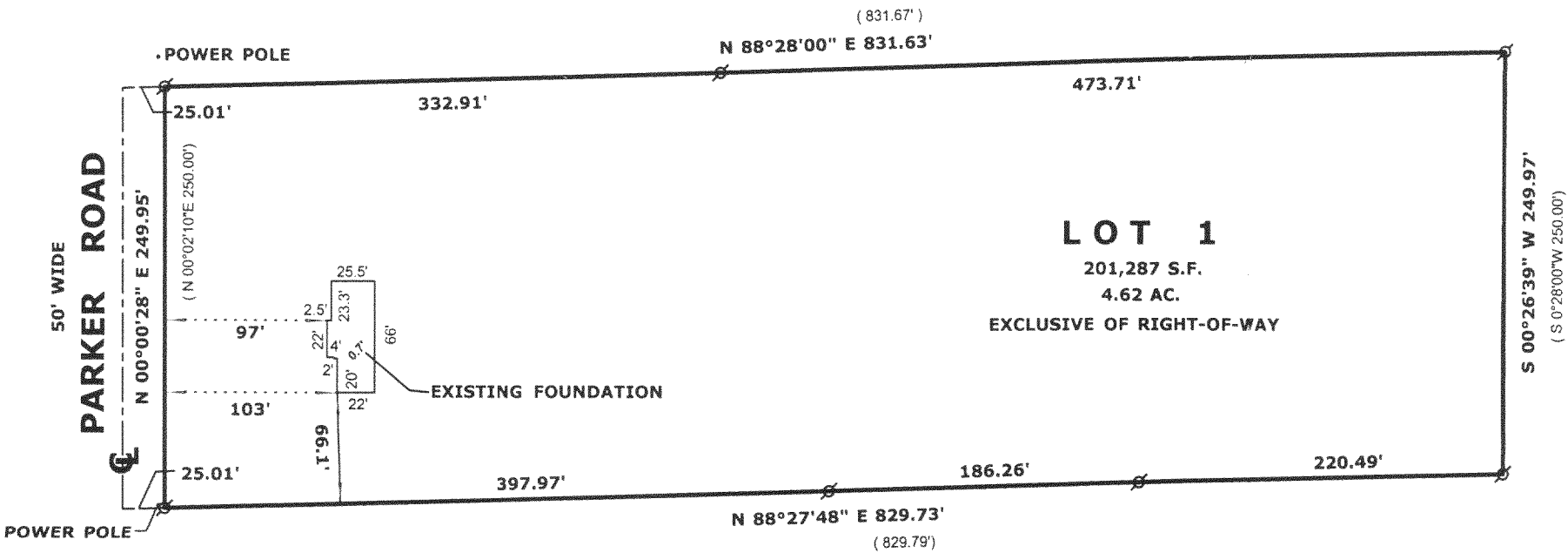

SCALE: 1" = 100 FEET

"I hereby certify that the above described property has been surveyed by me or under my direction and that the above map is a true representation thereof and shows the size and location of the property, its exterior boundaries, the location of all visible structures and dimensions of all principal buildings thereon, boundary fences, apparent easements, roadways and visible encroachments, if any."

"This survey is made for the use of the present owners of the property, and also those who purchase, mortgage, or guarantee the title thereto within one year from the date hereof."

Kenneth B. Abernathy Jr.
KENNETH B. ABERNATHY, JR.
WISCONSIN REGISTERED LAND SURVEYOR,
S-1594
Date: OCT. 2, 2003 Job No. 03.913

REVISED 11-21-2003 TO SHOW FOUNDATION "AS BUILT"