

HAROLD H. KOLB

REGISTERED PROFESSIONAL LAND SURVEYOR
LAKE GENEVA, WISCONSIN

NORTH 1/16 CORNER OF SW 1/4 OF SEC. 35-4-15

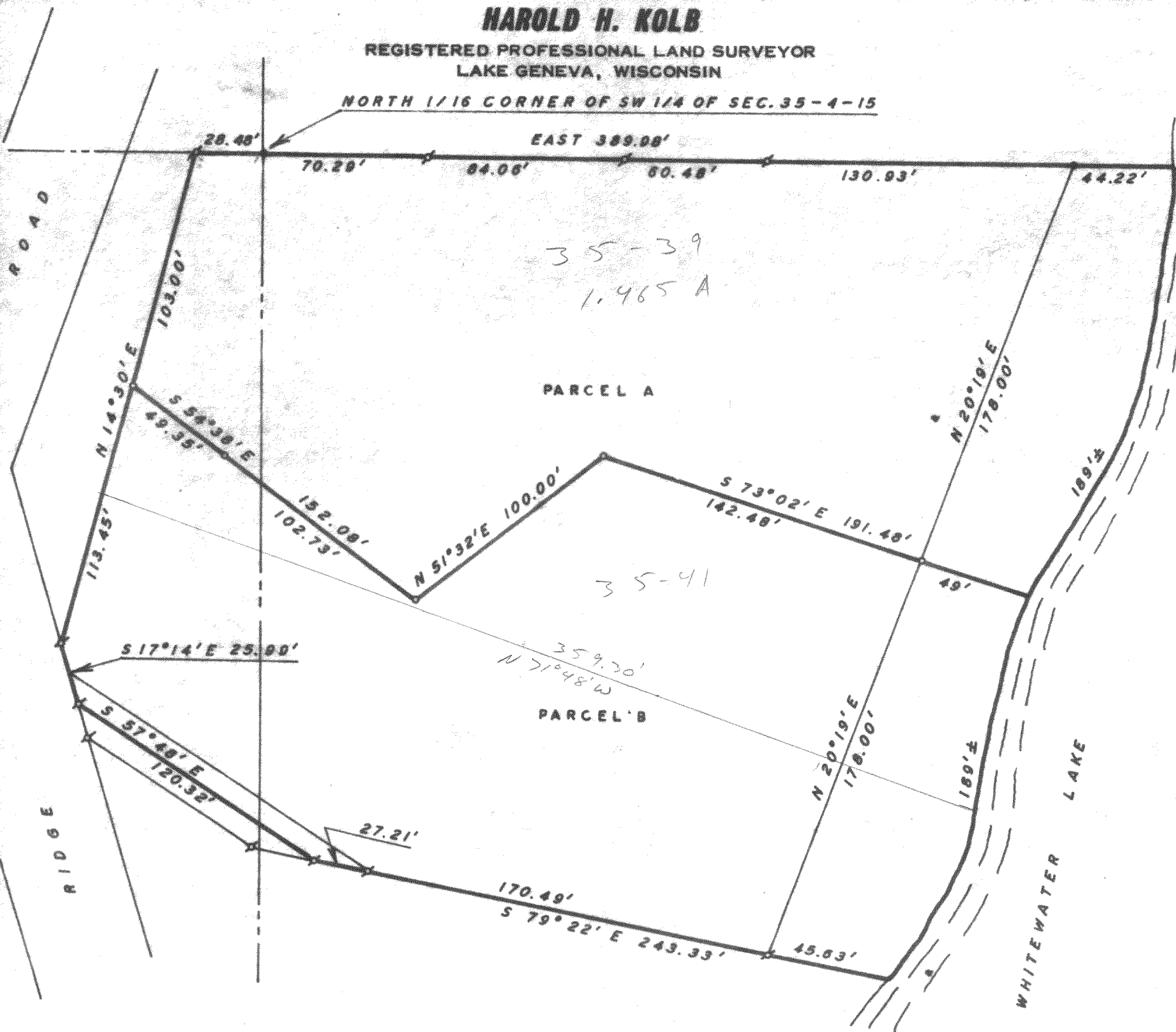

PLAT OF SURVEY OF PARCEL A

A parcel of land located in the Southwest 1/4 of Section 35, T 4 N, R 15 E, Walworth County, Wisconsin and described as follows; to wit: Beginning at the North 1/16 corner of said Southwest 1/4 Section; thence West 28.48 feet; thence S 14°30' W 103.00 feet; thence S 54°38' E 152.08 feet; thence N 51°32' E 100.00 feet; thence S 73°02' E 191.48 feet, more or less, to the shore of Whitewater Lake; thence Northerly along said shore 189 feet, more or less, to a point East 389.98 feet from the place of beginning; thence West 389.98 feet to the place of beginning.

PARCEL B

A parcel of land located in the Southwest 1/4 of Section 35, T 4 N, R 15 E, Walworth County, Wisconsin and described as follows; to wit: Commencing at the North 1/16 corner of said Southwest 1/4 Section; thence West 28.48 feet; thence S 14°30' W 103.00 feet to the place of beginning; thence S 54°38' E 152.08 feet; thence N 51°32' E 100.00 feet; thence S 73°02' E 191.48 feet to the shore of Whitewater Lake; thence Southerly along said shore 189 feet, more or less, to a point S 79°22' E 45.63 feet from an iron pipe; thence N 79°22' W 243.33 feet; thence N 57°48' W 120.32 feet; thence N 17°14' W 25.99 feet; thence N 14°30' E 113.45 feet to the place of beginning.



- LEGEND**
- - IRON PIPE FOUND
 - - IRON PIPE PLACED
 - - CONCRETE MONUMENT
 - x - SPIKE

W - 35-39
W - 35-41
V < S 97

I, HAROLD H. KOLB, DO HEREBY CERTIFY THAT I HAVE SURVEYED THE PROPERTY HEREON DESCRIBED ACCORDING TO THE OFFICIAL RECORDS, AND THAT THE PLAT HEREON IS A CORRECT REPRESENTATION OF THE LOT LINES.

Harold H. Kolb
HAROLD H. KOLB

WISCONSIN REGISTERED LAND SURVEYOR, S-187
DATE June 9, 1965

415-95