

Plat of Survey

Survey For: Cheryl Hansen - RE MAX Geneva Realty (Bernard P. & Franziska Kelly, Owners)

Location: N7707 RIDGE ROAD, TOWN OF WHITEWATER

Description: Lot 11, Block 2, Moraine Heights Subdivision, a Subdivision in the Southwest 1/4 of the Southeast 1/4 of Section 26, and the Southeast 1/4 of the Southwest 1/4 of Section 26, and the Northwest 1/4 of Section 35, and the Northeast 1/4 of Section 35, and the Southwest 1/4 of Section 35, T4N, R15E, Town of Whitewater Walworth County, Wisconsin

Tax Key No. DMH00045

PARCEL AREA
13293 SQ. FT. ± TO LAKE
0.305 AC. ± TO LAKE
11585 SQ. FT. TO M/L
0.266 AC. TO M/L

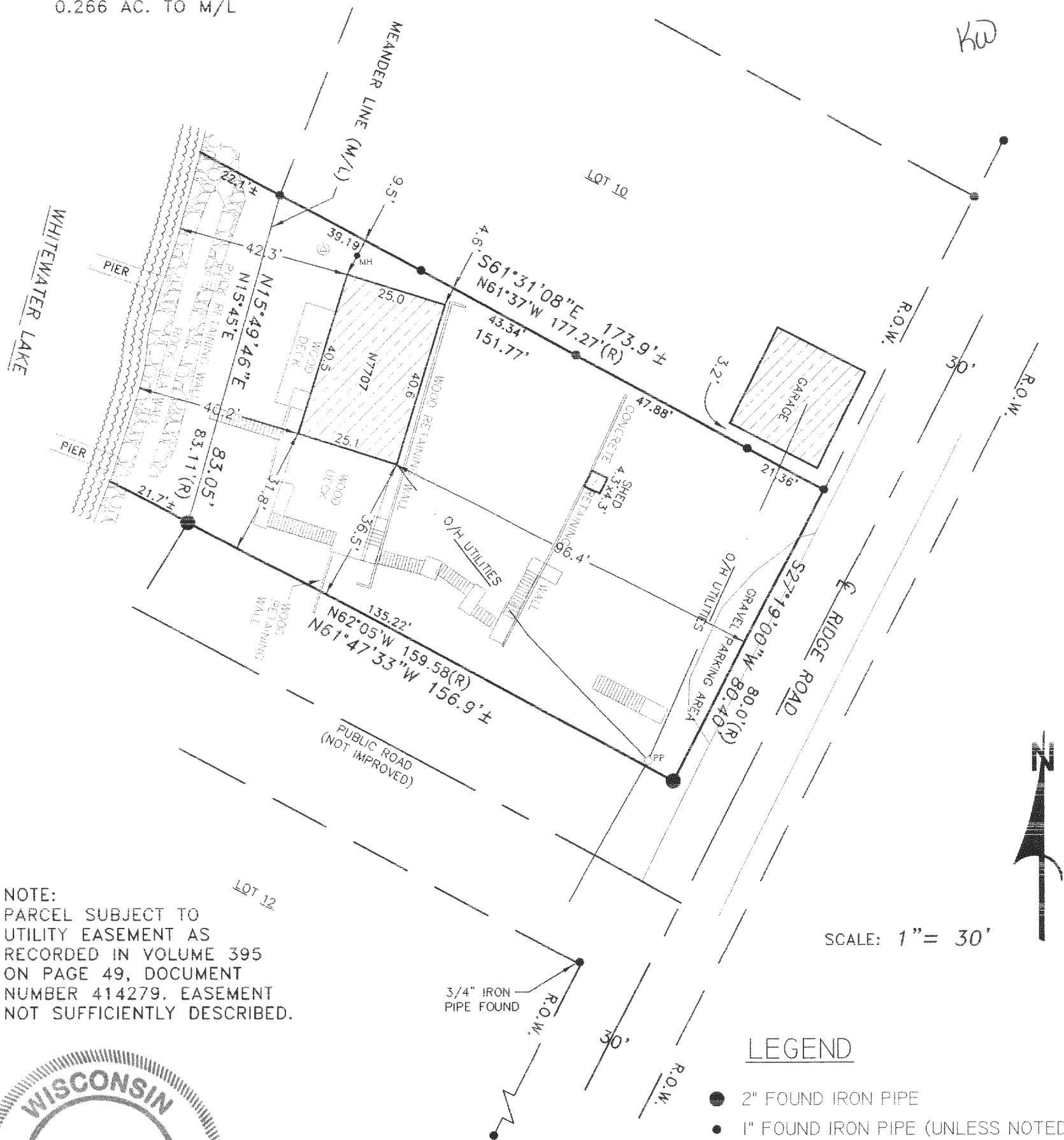

NOTE:
PARCEL SUBJECT TO
UTILITY EASEMENT AS
RECORDED IN VOLUME 395
ON PAGE 49, DOCUMENT
NUMBER 414279. EASEMENT
NOT SUFFICIENTLY DESCRIBED.

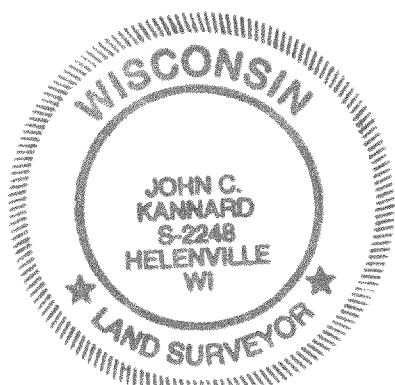

SOUTHWEST
SURVEYING & ASSOCIATES, Inc.
W 1065 HIGHWAY CI, P.O. BOX K
PALMYRA, WI. 53156
262-495-4910

LEGEND

- 2" FOUND IRON PIPE
- 1" FOUND IRON PIPE (UNLESS NOTED)
- ⊙ SEPTIC VENT
- MH SEPTIC MANHOLE
- PP POWER POLE
- (R) RECORDED AS

State of Wisconsin) ss
Jefferson County) I certify that I have surveyed the above described (property) and the above map is a true
representation thereof and shows the size and location of the Property, its exterior boundaries, the location and
dimensions of all visible structures thereon, fences, apparent easements and roadways and visible encroachments,
if any.

This survey is made for the exclusive use of the present owners of the Property, and also those who purchase,
mortgage, or guarantee title thereto within one (1) year hereof.

THIS IS A JOHN C. KANNARD AUTHORIZED
PRINT ONLY IF SIGNATURE APPEARS IN
RED INK ON BLACK LINE PRINT.

JOHN C. KANNARD, Registered Land Surveyor

SHEET 1 OF 1
DATE: JULY 25, 2003
REVISED: AUGUST 1, 2003
JOB NO: H-203127

DMH-45

415-937