

HACKETT ROAD
(66' WIDE)

J.K. SURVEYING INC.
N3705 WILLOWBEND LANE
LAKE GENEVA, WI, 53147
262-248-3697

ORDER BY :
STEBNITZ BUILDERS

PLAT OF SURVEY

- OF -

LOT 48 SCATTERED OAKS, A SUBDIVISION
LOCATED IN THE SOUTHWEST 1/4 OF SECTION
36 AND THE SOUTHEAST 1/4 OF SECTION 35,
TOWN 4 NORTH, RANGE 15 EAST, TOWN OF
WHITEWATER, WALWORTH COUNTY,
WISCONSIN.

LINDEN DRIVE

(66' WIDE, PLATTED AS SUNBONNET LN.)

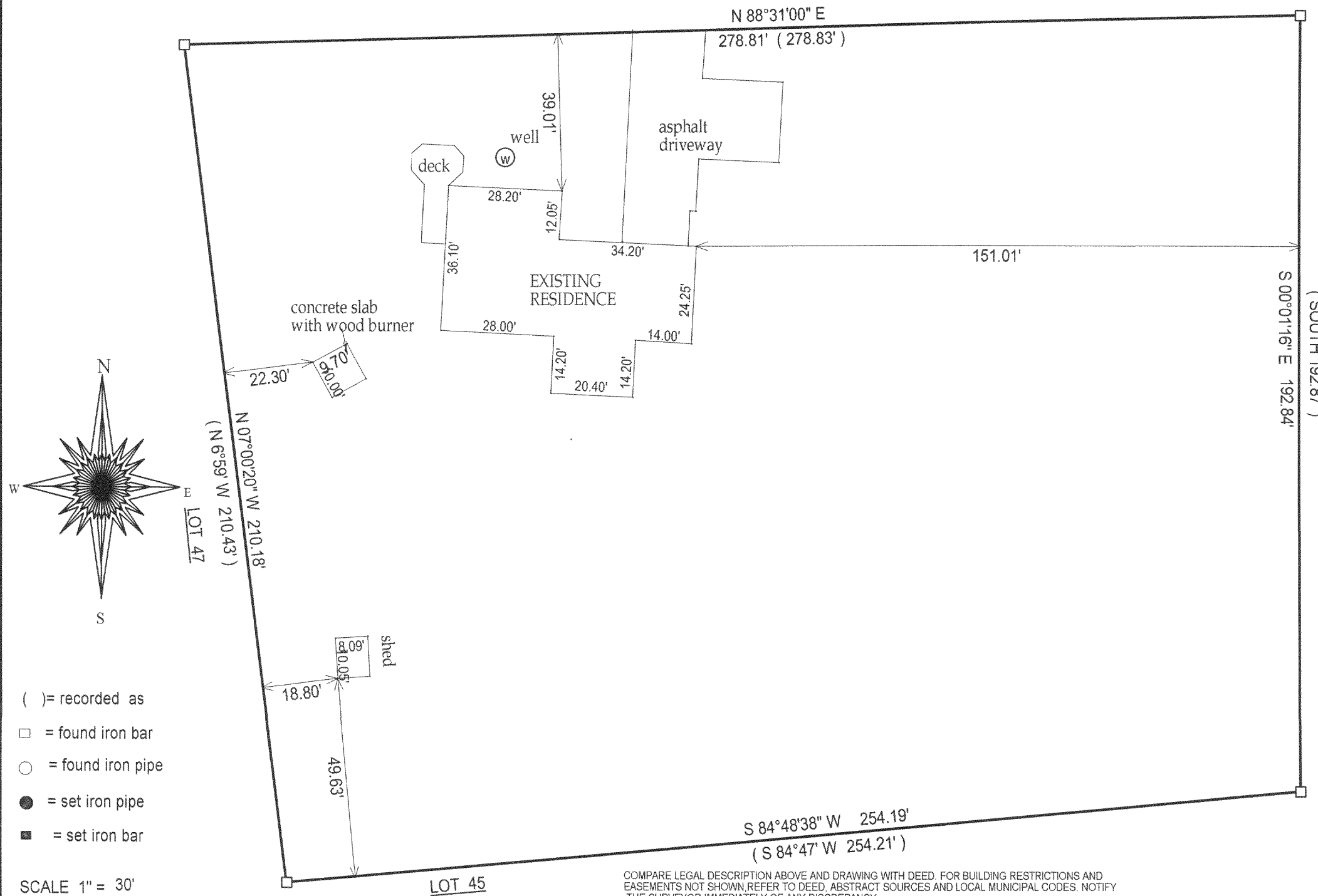

- () = recorded as
- = found iron bar
- = found iron pipe
- = set iron pipe
- = set iron bar

SCALE 1" = 30'

JOB # 03-426

TAX ID # DSO 00048

COMPARE LEGAL DESCRIPTION ABOVE AND DRAWING WITH DEED. FOR BUILDING RESTRICTIONS AND
EASEMENTS NOT SHOWN, REFER TO DEED, ABSTRACT SOURCES AND LOCAL MUNICIPAL CODES. NOTIFY
THE SURVEYOR IMMEDIATELY OF ANY DISCREPANCY.

"I hereby certify that I have surveyed the above described property and that
the above map is a true representation thereof and shows the size and
location of all visible structures, apparent easements and encroachments
if any."

This survey is made for the present owners of the property, and those who
purchase, mortgage, or guarantee the title thereto, within one year from
the date hereof.

DATED THIS 22 TH, DAY OF JULY 20 03 .

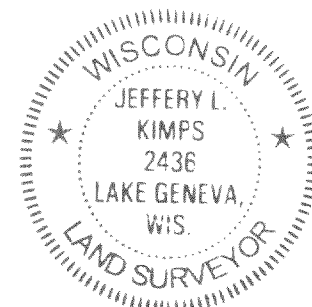

Jeffery L. Kimps
JEFFREY L. KIMPS S - 2436
Wisconsin Registered Land Surveyor
(original if signed in red)

415-935