

ABELL
SURVEYING & MAPPING

1140 SEQUOIA STREET • DELAVAN, WISCONSIN 53115
262-728-6737

N



SCALE 1"=20'

LEGEND

- ⊗ -IRON PIPE FOUND
- ⊗ -PK NAIL FOUND
- -IRON ROD SET, found 8-28-03
- △ -UTILITY POLE
- -OVERHEAD UTILITY LINES
- () -RECORDED AS

PLAT OF SURVEY OF

LOT 16, BLOCK 4, MORaine HEIGHTS, LOCATED
IN T4N, R15E, WALWORTH COUNTY, WISCONSIN.

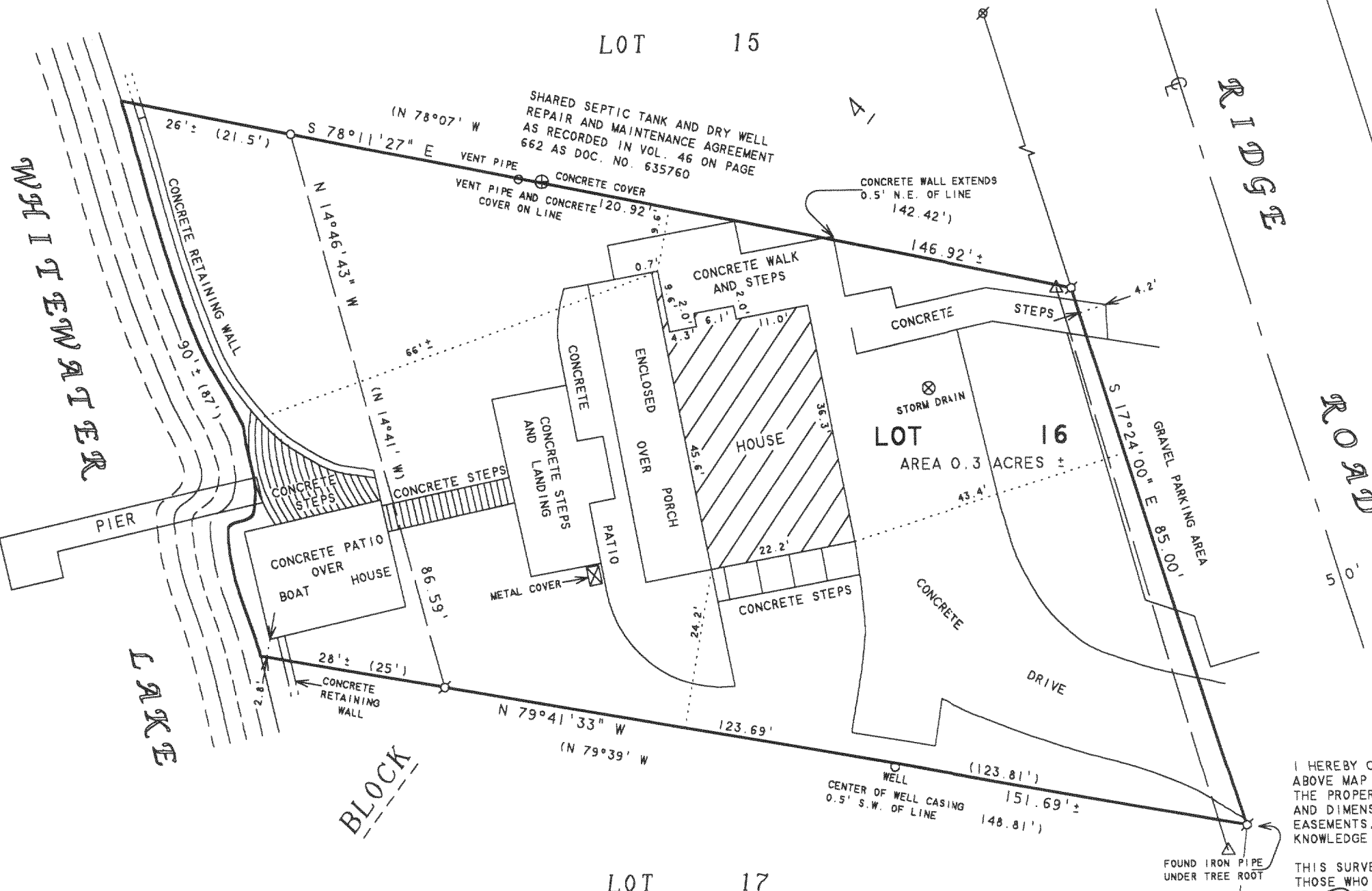

NOTE: BEARINGS ARE REFERENCED TO THE
RECORDED SUBDIVISION PLAT.

ORDERED BY: AXEL BRIK
P.O. BOX 298
MT. PROSPECT, IL 60056

REVISED AND RECERTIFIED AUGUST 29, 2003
ORDERED BY: SIMON LAW OFFICE
304 W. MAIN STREET
WHITEWATER, WI 53190

I HEREBY CERTIFY THAT I HAVE SURVEYED THE ABOVE DESCRIBED PROPERTY AND THAT THE
ABOVE MAP IS A TRUE REPRESENTATION THEREOF AND SHOWS THE SIZE AND LOCATION OF
THE PROPERTY, ITS EXTERIOR BOUNDARIES, THE LOCATION OF ALL VISIBLE STRUCTURES
AND DIMENSIONS OF ALL PRINCIPAL BUILDINGS THEREON, BOUNDARY FENCES, APPARENT
EASEMENTS, ROADWAYS AND VISIBLE ENCROACHMENTS, IF ANY, TO THE BEST OF MY
KNOWLEDGE AND BELIEF.

THIS SURVEY IS MADE FOR THE USE OF THE PRESENT OWNERS OF THE PROPERTY, AND ALSO
THOSE WHO PURCHASE, MORTGAGE, OR GUARANTEE THE TITLE THERETO WITHIN ONE (1) YEAR
FROM DATE HEREON.

David F. Abell

DAVID F. ABELL
WISCONSIN REGISTERED LAND SURVEYOR, S-1596

November 8, 1995

DATE: NOVEMBER 8, 1995 JOB NUMBER - 95198A
NOTE: THIS IS NOT A CERTIFIED COPY UNLESS SEALED.

OCT - 3 2003

KW

DMH-99

415-932