

Plat of Survey

of

Lot 14 of Block 2 of Moraine Heights,

a subdivision located in the Southwest 1/4 and the Southeast 1/4 of Section 26, Town 4 North, Range 15 East, Town of Whitewater, Walworth County, Wisconsin.

Surveyed for: **Bill & Lori Marohnic**  
N7693 Ridge Road  
Whitewater, Wisconsin. 53190

Whitewater  
Lake

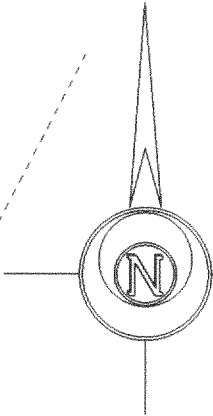
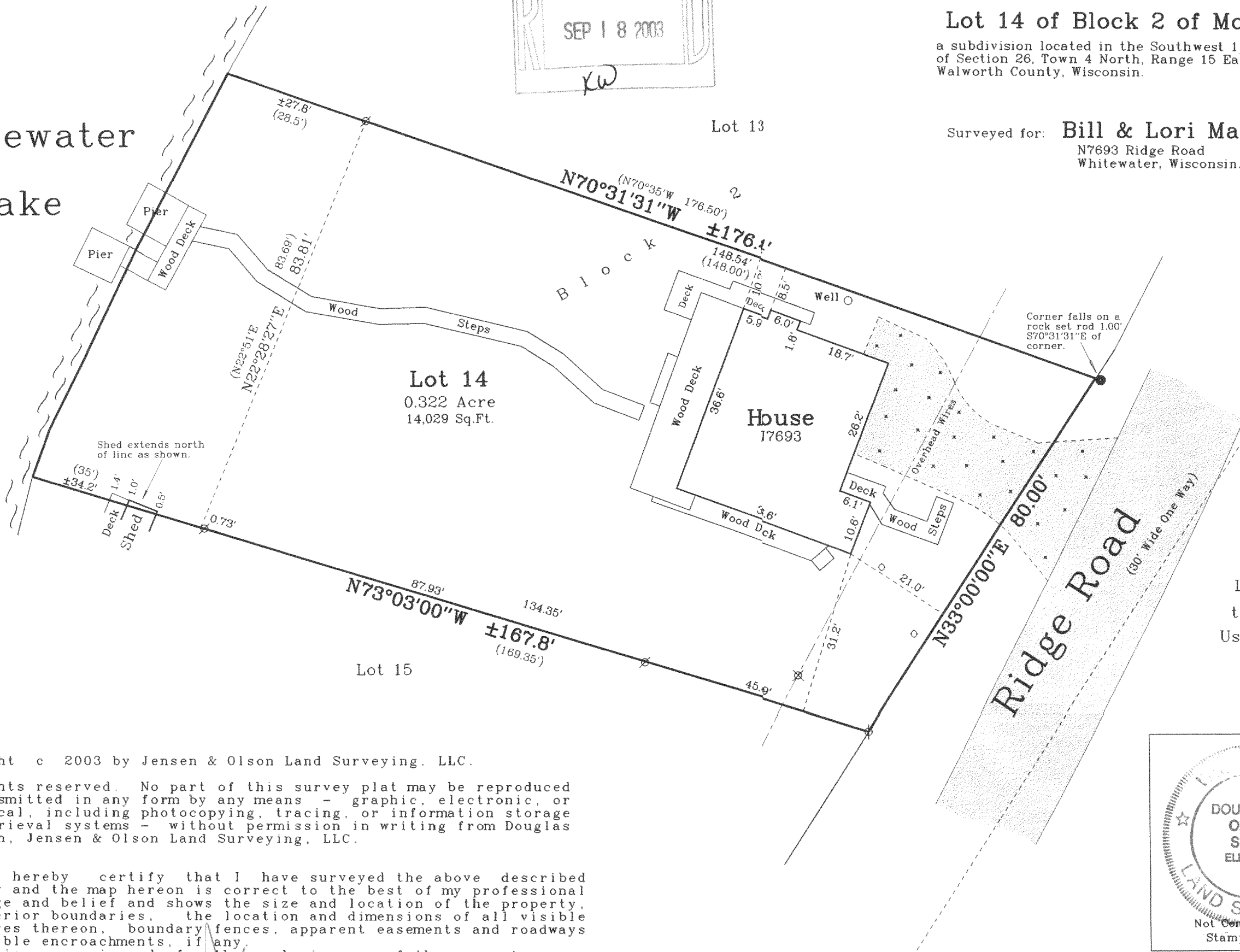
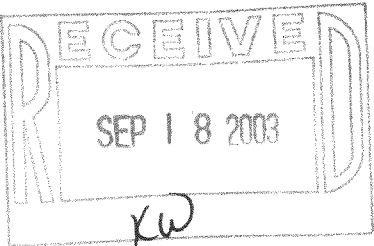

Bearings reference to the plat of Moraine Heights.

Lands Dedicated  
to the Public for  
Use as Park & Road  
As shown on the plat  
of Moraine Heights

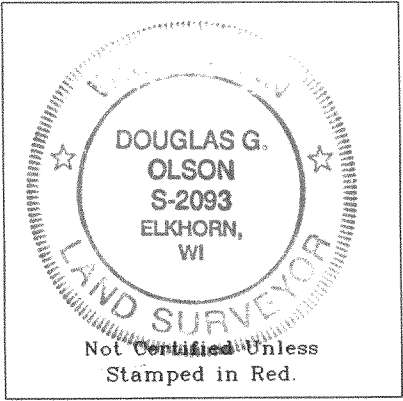
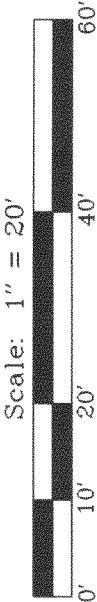

415-922

Copyright c 2003 by Jensen & Olson Land Surveying, LLC.

All rights reserved. No part of this survey plat may be reproduced or transmitted in any form by any means - graphic, electronic, or mechanical, including photocopying, tracing, or information storage and retrieval systems - without permission in writing from Douglas G. Olson, Jensen & Olson Land Surveying, LLC.

I hereby certify that I have surveyed the above described property and the map hereon is correct to the best of my professional knowledge and belief and shows the size and location of the property, its exterior boundaries, the location and dimensions of all visible structures thereon, boundary fences, apparent easements and roadways and visible encroachments, if any.  
This survey is made for the exclusive use of the present owners of property, and also those who purchase, mortgage or guarantee title thereto, within one year from the date hereof.

Douglas G. Olson  
Wisconsin Registered Land Surveyor - 2093

Notes: 1) This survey plat is not certified unless signed and sealed in red ink.  
2) This survey is subject to Wisconsin lien laws. This Plat of Survey is the notice of intent to file lien. Lien waiver required.

Legend

- Found Iron Pipe
- Set Iron Rod, 3/4" dia.
- Recorded Information
- Septic Cap or Vent
- Utility Pole
- Asphalt Surface
- Gravel Surface

Jensen & Olson Land Surveying, LLC

45 South Wisconsin Street P.O. Box 322  
Elkhorn, Wisconsin, 53121  
Telephone: (262) 723-3434  
Facsimile: (262) 723-8044

Survey date: June 16, 2003.  
Revisions:

Sheet 1 of 1 Sheets.

Job Reference Number:

2003.091

DMH-48