

# PLAT OF SURVEY

LOT 4, TWIN PONDS, a subdivision located in the Northwest ¼ of the Southeast ¼ and in the Southwest ¼ of the Southeast ¼ of Section 35, Town 4 North, Range 15 East, Town of Whitewater, Walworth County, Wisconsin, together with a parcel of land being part of Lot 3 of Twin Ponds Subdivision described as follows: Beginning at an iron pipe stake found marking the Northwest corner of said Lot 4; thence along the Westerly line of said Lot 4, South 17°16'14" West 166.17 feet to an iron pipe stake found marking an angle point in the Westerly line of said Lot 4; thence South 31°59'36" East 29.17 feet to an iron pipe stake found marking a point on the Northerly right of way line of Town line Road; thence along said road, North 71°17'23" West 11.58 feet; thence continue along said road, North 66°46'47" West 12.44 feet; thence North 10°15'14" West 71.75 feet; thence North 17°16'14" East, 103.05 feet; thence North 81°25'29" East, 38.89 feet to the point of beginning.

Surveyed for: Century 21 Walton Realty

Survey address: W7842 R&W Townline Road

- FOUND 1" REBAR
- ⊙ FOUND 3/4" REBAR
- FOUND 3/4" IRON PIPE
- ( ) PLATTED DIMENSIONS
- \* RECORDED AS DIMENSIONS

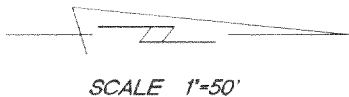

SCALE 1"=50'

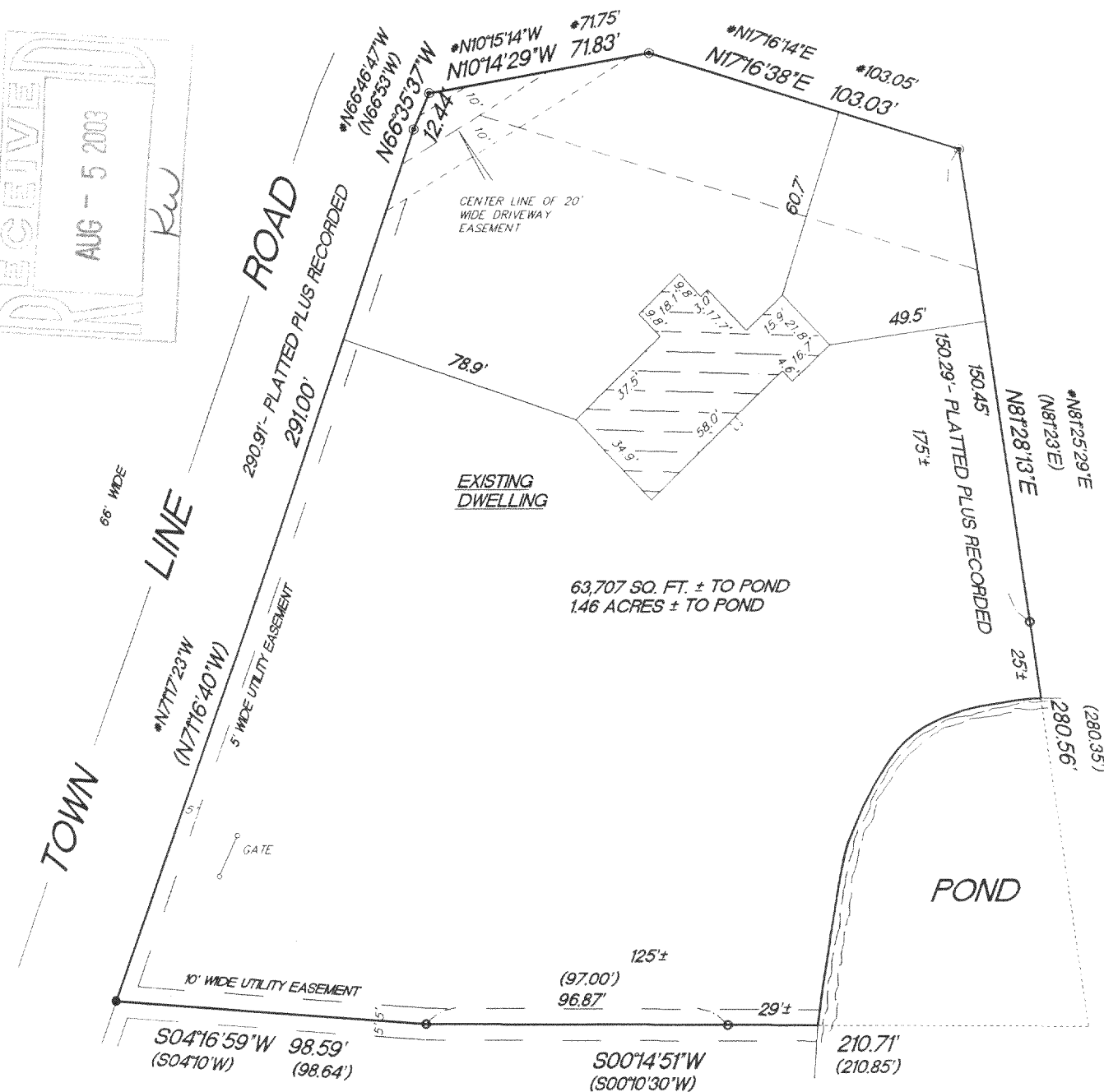
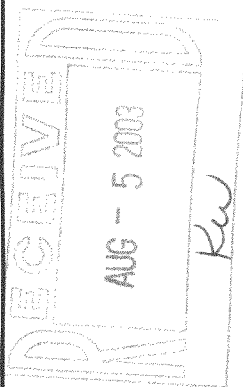

"I hereby certify that I have surveyed the above described property and that the above map is a true representation thereof and shows the size and location of the property, its exterior boundaries, the location of all visible structures and dimension of all principal buildings thereon, boundary fences, apparent easements, roadways and encroachments if any."

"This survey is made for the use of the present owners of the property, and also those who purchase, mortgage or guarantee the title thereto within one year from date hereof."

KETTLE MORAINES SURVEYING INC.  
W356 S9050 Godfrey Lane  
Eagle Wisconsin 53119  
P.O. Box 357  
(262) 594-3484

Terrance E. Pisarek R.L.S.

THIS IS NOT AN ORIGINAL SURVEY UNLESS THE SEAL IS RED.

REV. 6/20/03  
6/5/03

DATE

TEP/DW

FIELD WORK BY

TEP

DRAWN BY

03133

JOB NUMBER

DTP-4

415-920