

LOT 1, BLOCK 1, MORaine PARK SUBDIVISION, Located in the SE 1/4 of the NE 1/4 of Section 34, The NE 1/4 of the SE 1/4 of Section 34, The NW 1/4 of the NW 1/4 of Section 35 and the SW 1/4 of the NW 1/4 of Section 35, Town 4 North, Range 15 East, Walworth County, Wisconsin.

RECEIVED
MAY 23 2003

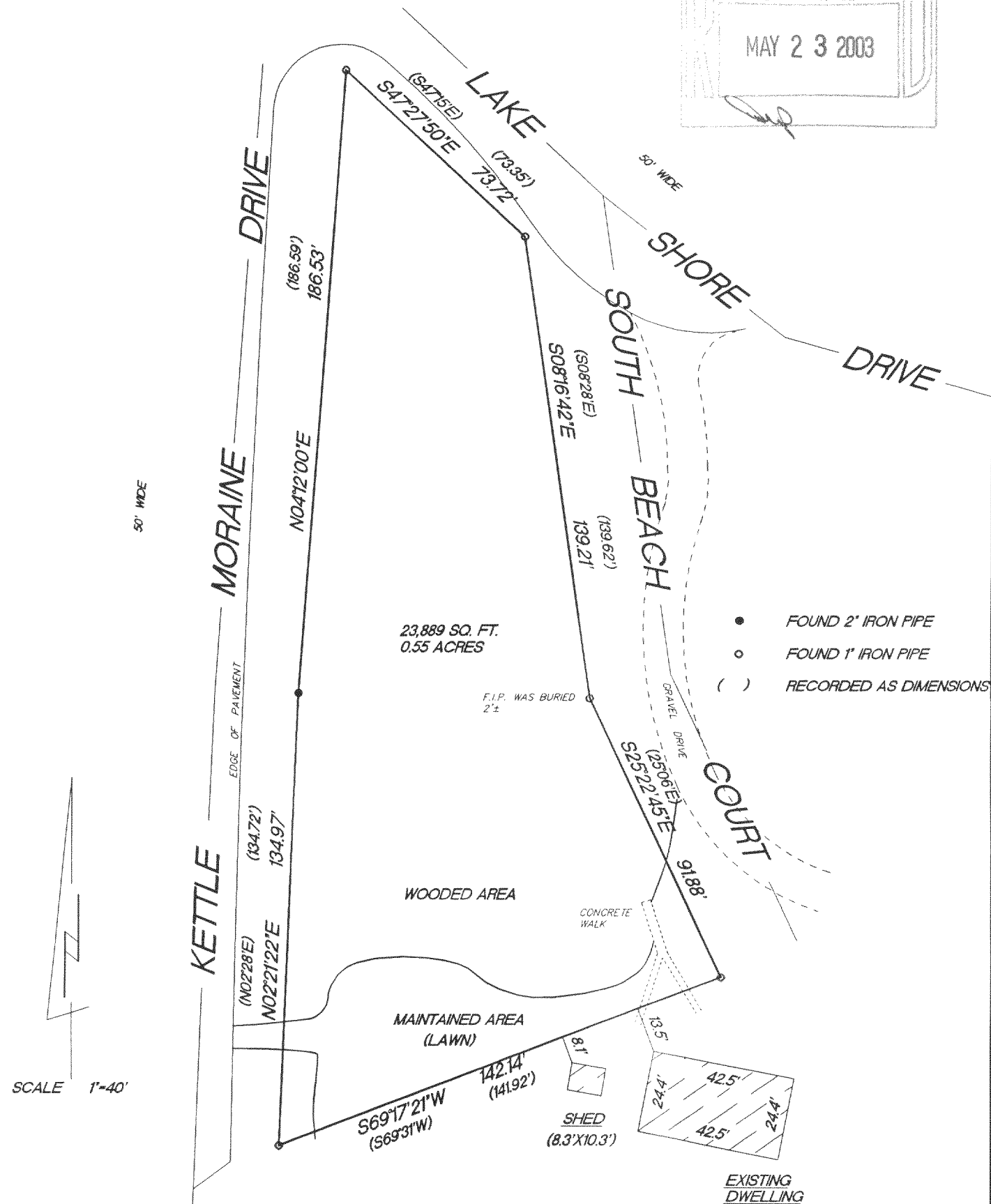

"This survey is made for the use of the present owners of the property, and also those who purchase, mortgage or guarantee the title thereto within one year from date hereof."

THIS IS NOT AN ORIGINAL SURVEY UNLESS THE SEAL IS RED.

03097

JOB NUMBER