

DUNHAM SURVEYING, S.C.  
SURVEYING & SUBDIVIDING  
DELAVER, WISCONSIN 53115

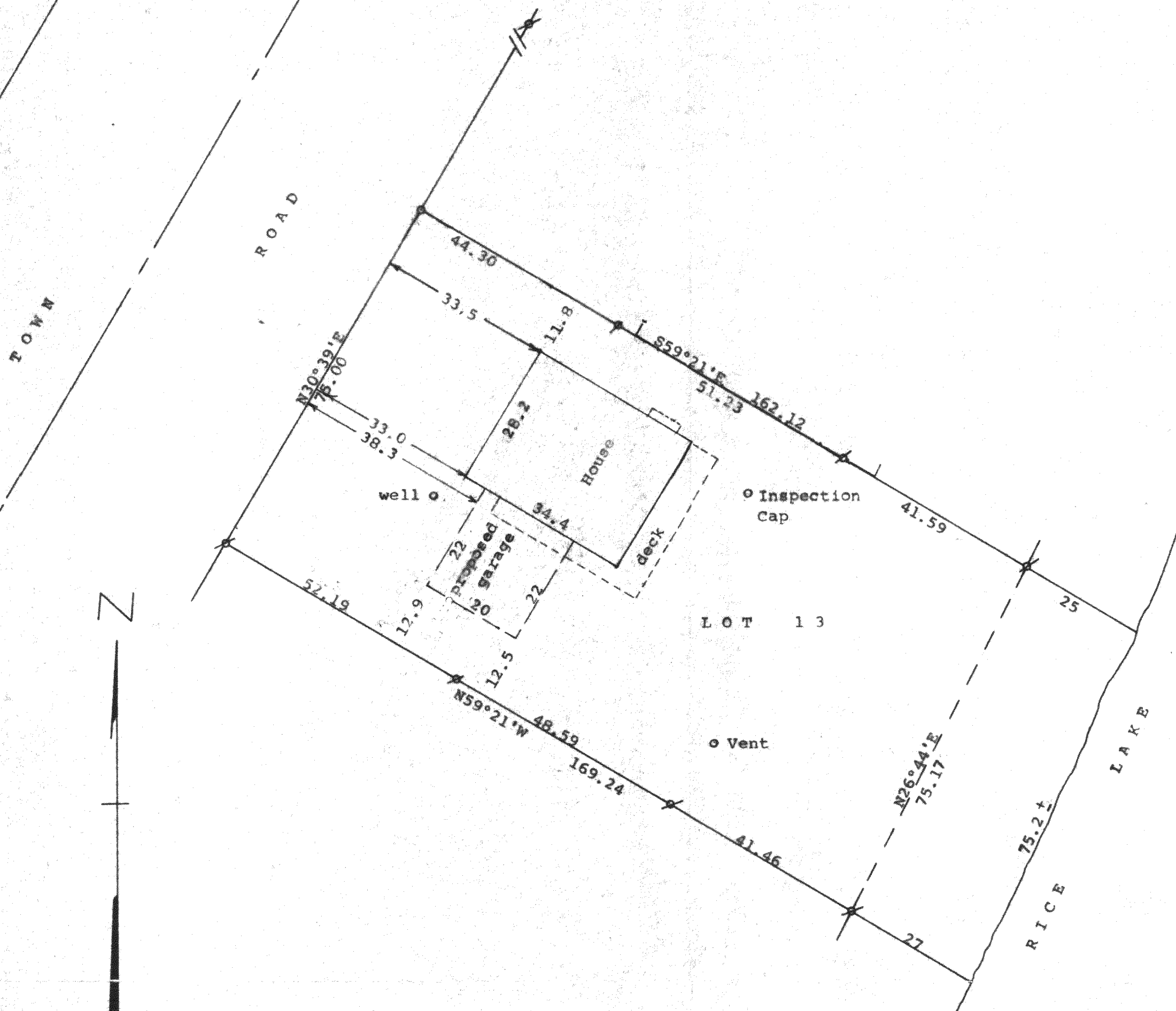

Scale - 1" = 20'

⊙ = 1 1/4" Iron Pipe Found

○ = 1/2" Iron Pipe Set

--- = Fence Line

Bearings used are those on the recorded plat of Indian Trail Subdivision.

Survey ordered by: Vern Ludtke  
Rt. 3

Whitewater, WI 53190

Updating to show proposed location of house  
ordered by: Mark Muschinski

Also proposed location of garage

STATE OF WISCONSIN) SS  
COUNTY OF WALWORTH)

I, George T. Dunham, Surveyor, certify that I have surveyed the property described as follows:

Lot 13 in Block 2, Indian Trail Subdivision, located in Sections 26 and 27, T 4 N, R 15 E, Walworth County, Wisconsin,

and that the plat shown above is a correct representation thereof and shows the size and location of the property, its exterior boundaries, the location of all visible structures and dimensions of all principal buildings thereon, boundary fences, apparent easements, roadways and visible encroachments, if any, and that I have surveyed the property hereon described, according to the official records, to the best of my knowledge and belief.

March 30, 1989

Updated to show proposed house location on October 11, 1993

Updated September 20, 1999

Proposed size and location of garage revised October 13, 1999

*George T. Dunham*  
George T. Dunham, Surveyor

