

HAROLD H. KOLB
 REGISTERED PROFESSIONAL LAND SURVEYOR
 LAKE GENEVA, WISCONSIN

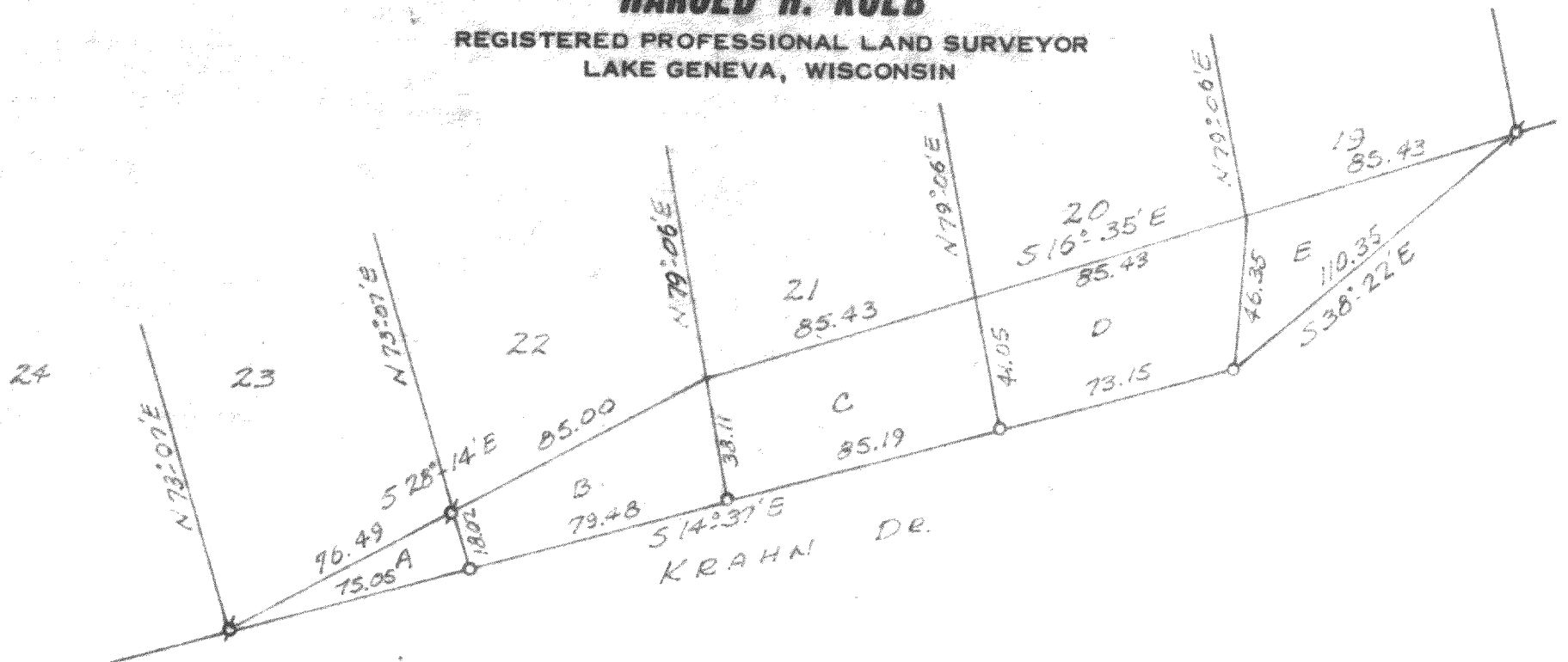

PLAT OF SURVEY OF

Five parcels of land located in Oak Knoll Subd.,
 T 4 N R 15 E, Walworth County, Wisconsin and
 described as follows; to wit:

- Parcel A Beginning at the Northwest corner of Lot 23 of said Oak Knoll Subd.; thence S 28°14' E 76.49 feet; thence S 73°07' W 18.02 feet; thence N 14°37' W 75.05 feet to the place of beginning.
- Parcel B Commencing at the Northwest corner of said Lot 23, thence S 28°14' E 76.49 feet to the Northwest corner of Lot 22 and the place of beginning; thence continue S 28°14' E 85.00 feet; thence S 79°06' W 38.11 feet; thence N 14°37' W 79.48 feet; thence N 73°07' E 18.02 feet to the place of beginning.
- Parcel C Commencing at the Northwest corner of said Lot 23, thence S 28°14' E 161.49 feet to the Northwest corner of Lot 21 and the place of beginning; thence S 16°35' E 85.43 feet; thence S 79°06' W 41.05 feet; thence N 14°37' W 85.19 feet; thence N 79°06' E 38.11 feet to the place of beginning.
- Parcel D Commencing at the Northwest corner of said Lot 23, thence S 28°14' E 161.49 feet; thence S 16°35' E 85.43 feet to the Northwest corner of Lot 20 and the place of beginning; thence continue S 16°35' E 85.43 feet; thence N 85°52' W 46.35 feet; thence N 14°37' W 73.15 feet; thence N 79°06' E 41.05 feet to the place of beginning.
- Parcel E Commencing at the Northwest corner of said Lot 23, thence S 28°14' E 161.49 feet; thence S 16°35' E 170.86 feet to the Northwest corner of Lot 19 and the place of beginning; thence continue S 16°35' E 85.43 feet; thence N 38°22' W 110.35 feet; thence S 85°52' E 46.35 feet to the place of beginning.



LEGEND

- ⊘ - IRON PIPE FOUND
- - IRON PIPE PLACED
- - CONCRETE MONUMENT
- x - SPIKE

Scale - 1"=50'

DOK-2
 11
 11
 11
 11
 11
 6

I, HAROLD H. KOLB, DO HEREBY CERTIFY THAT I HAVE SURVEYED THE PROPERTY HEREON DESCRIBED ACCORDING TO THE OFFICIAL RECORDS, AND THAT THE PLAT HEREON IS A CORRECT REPRESENTATION OF THE LOT LINES.

Harold H. Kolb
 HAROLD H. KOLB
 WISCONSIN REGISTERED LAND SURVEYOR, S-187
 DATE Nov. 16, 1967

415-90