

PLAT OF SURVEY  
LOT 6 OF BLOCK 4 OF GRANDVIEW SUBDIVISION

PART OF SECTION 34  
TOWN 4 NORTH, RANGE 15 EAST  
WALWORTH COUNTY, WISCONSIN

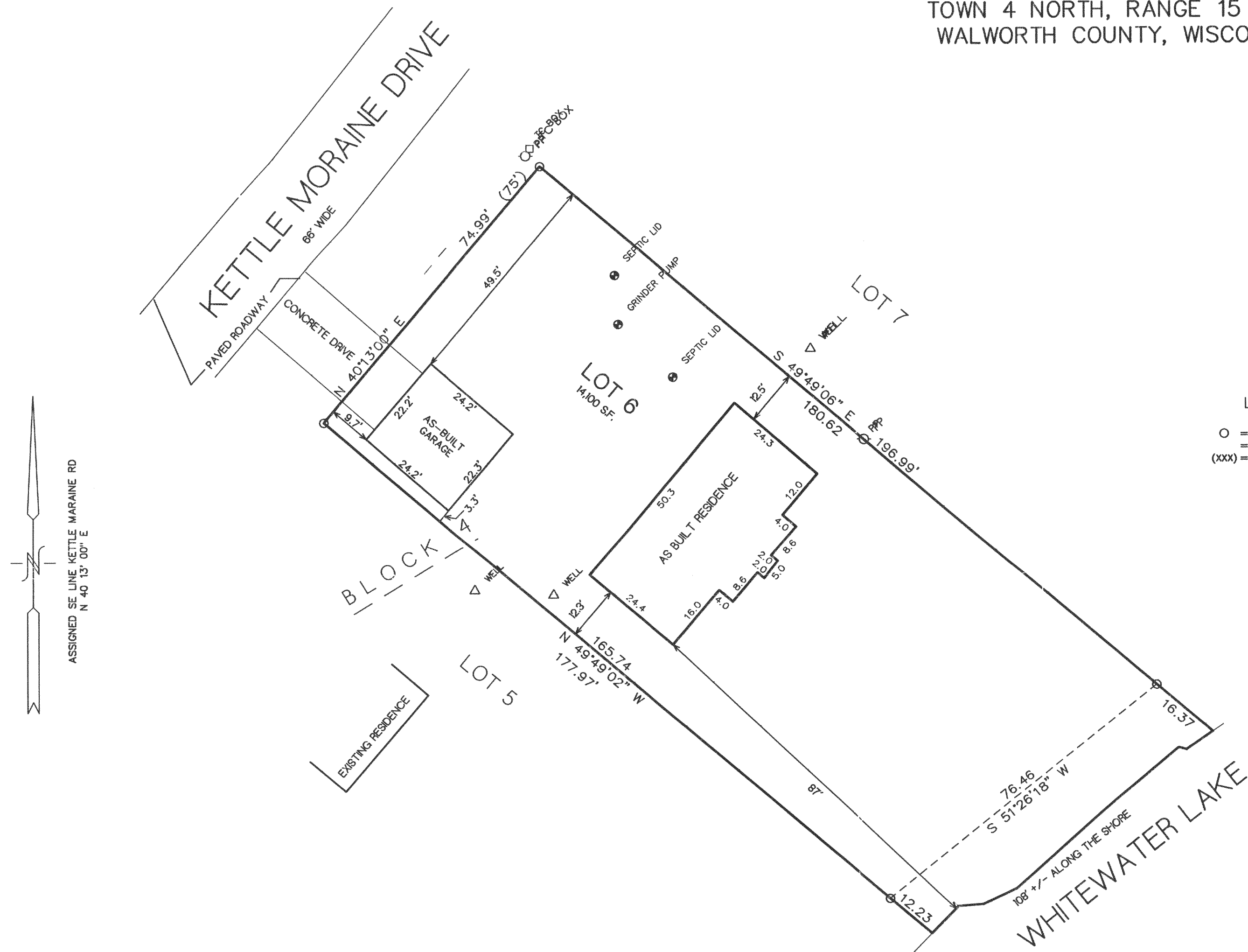

LEGEND  
O = FOUND IRON PIPE STAKE  
= FOUND IRON REBAR STAKE  
(xxx) = RECORDED AS

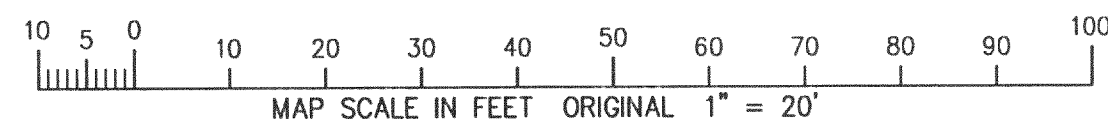
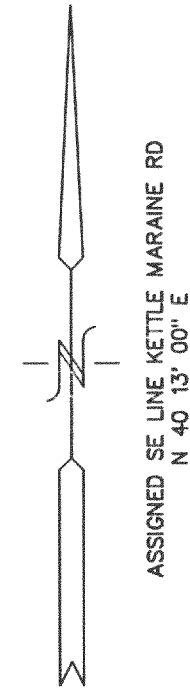

NOTE: COPIES OF THIS MAP TO WHICH THE FOLLOWING  
CERTIFICATE WILL APPLY SHOW SURVEYOR'S ORIGINAL SEAL  
AND SIGNATURE IN RED INK. COPIES BY ANY OTHER MEANS  
MAY HAVE ALTERATIONS WHICH DO NOT REPRESENT THE  
SURVEYOR'S WORK PRODUCT.

I HEREBY CERTIFY THAT THE ABOVE DESCRIBED PROPERTY HAS  
BEEN SURVEYED UNDER MY DIRECTION AND THAT THE ABOVE MAP  
IS A TRUE REPRESENTATION THEREOF AND SHOWS THE SIZE AND  
LOCATION OF THE PROPERTY AND ITS EXTERIOR BOUNDARIES.  
THIS SURVEY IS MADE FOR THE USE OF THE PRESENT OWNERS  
OF THE PROPERTY, AND ALSO THOSE WHO PURCHASE, MORTGAGE,  
OR GUARANTEE THE TITLE THERETO WITHIN ONE YEAR FROM THE  
DATE HEREOF.

REV. 01-19-2001  
SHOW AS BUILT RESIDENCE  
SIZE & LOCATION

DATED: 05-08-2000

*Peter S. Gordon*  
PETER S. GORDON R.L.S. 2101

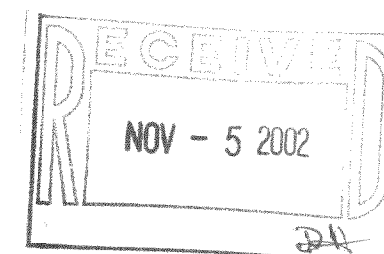

WORK ORDERED BY:  
PAT ANDERSON  
2221 WYNWOOD LANE  
AURORA, IL. 60506

FARRIS, HANSEN & ASSOCIATES, INC.  
Engineering, Architecture, Surveying  
7 Ridgway Court P.O. Box 437  
ELKHORN, WISCONSIN 53121  
Office: (262) 723-2098  
Fax: (262) 723-5886

REVISIONS  
07-21-00  
ADD PRO RES.

10/24/02  
TO SHOW AS-  
BUILT GARAGE

PROJECT NO.  
5585  
DATE:  
05-08-2000  
SHEET NO.  
1 OF 1