

HAROLD H. KOLB

REGISTERED PROFESSIONAL LAND SURVEYOR
LAKE GENEVA, WISCONSIN

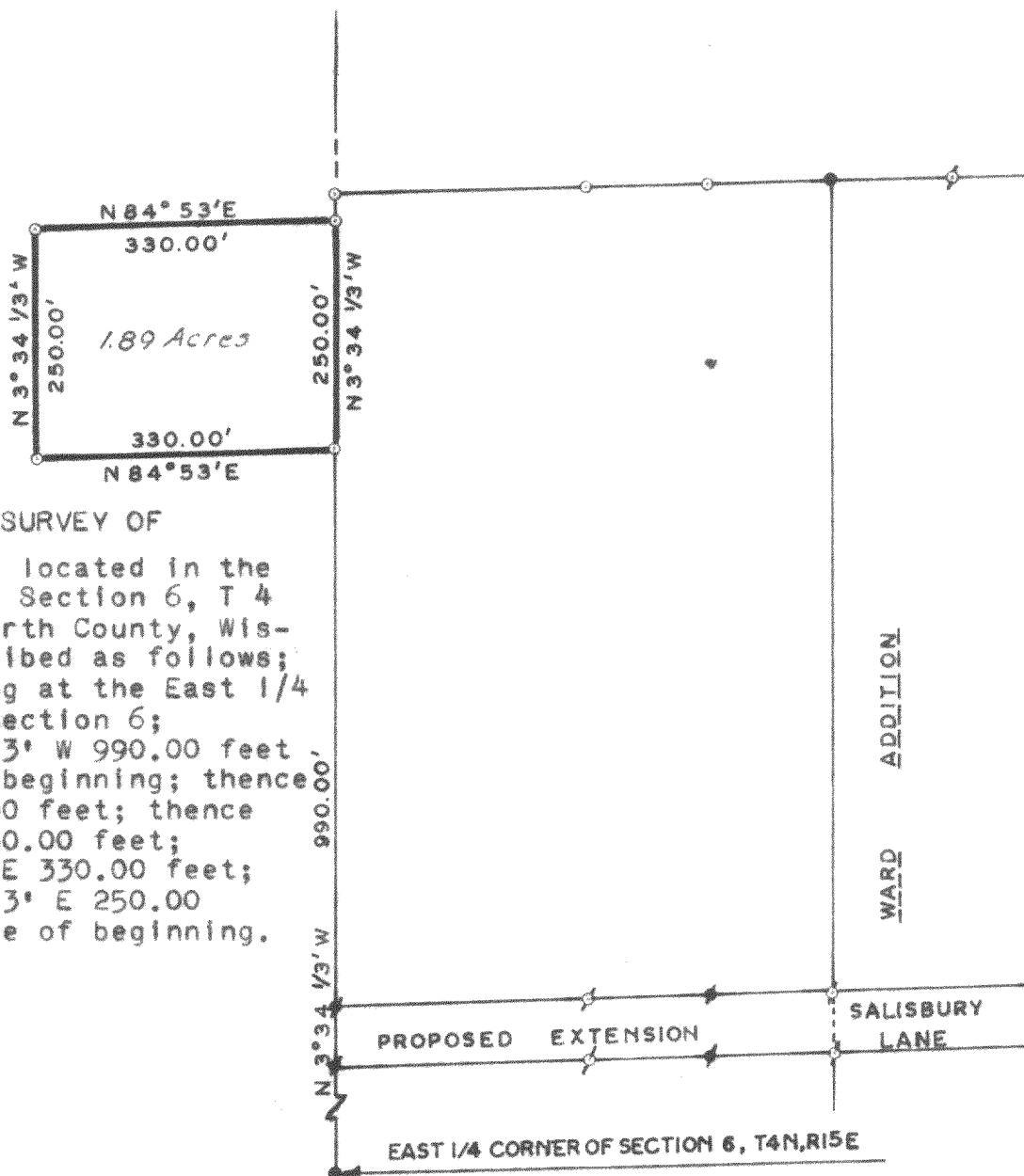

PLAT OF SURVEY OF

A parcel of land located in the Northeast 1/4 of Section 6, T 4 N, R 15 E; Walworth County, Wisconsin and described as follows; to wit: Commencing at the East 1/4 corner of said Section 6; thence N 3°34-1/3' W 990.00 feet to the place of beginning; thence S 84°53' W 330.00 feet; thence N 3°34-1/3' W 250.00 feet; thence N 84°53' E 330.00 feet; thence S 3°34-1/3' E 250.00 feet to the place of beginning.

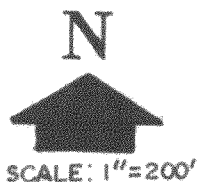

LEGEND

- ⊕ - IRON PIPE FOUND
- - IRON PIPE PLACED
- - CONCRETE MONUMENT
- x - SPIKE
- ⚡ - IRON ROD FOUND

I, HAROLD H. KOLB, DO HEREBY CERTIFY THAT I HAVE SURVEYED THE PROPERTY HEREON DESCRIBED ACCORDING TO THE OFFICIAL RECORDS, AND THAT THE PLAT HEREON IS A CORRECT REPRESENTATION OF THE LOT LINES.

Harold H. Kolb

HAROLD H. KOLB

WISCONSIN REGISTERED LAND SURVEYOR, S-187

DATE January 3, 1967

W-6-8

415-87