

ABELL  
SURVEYING & MAPPING

1140 SEQUOIA STREET • DELAVAN, WISCONSIN 53115  
262-728-6737

N



SCALE 1"=50'

LEGEND

■ - 3/4" DIA. IRON ROD FOUND  
X - WIRE FENCE

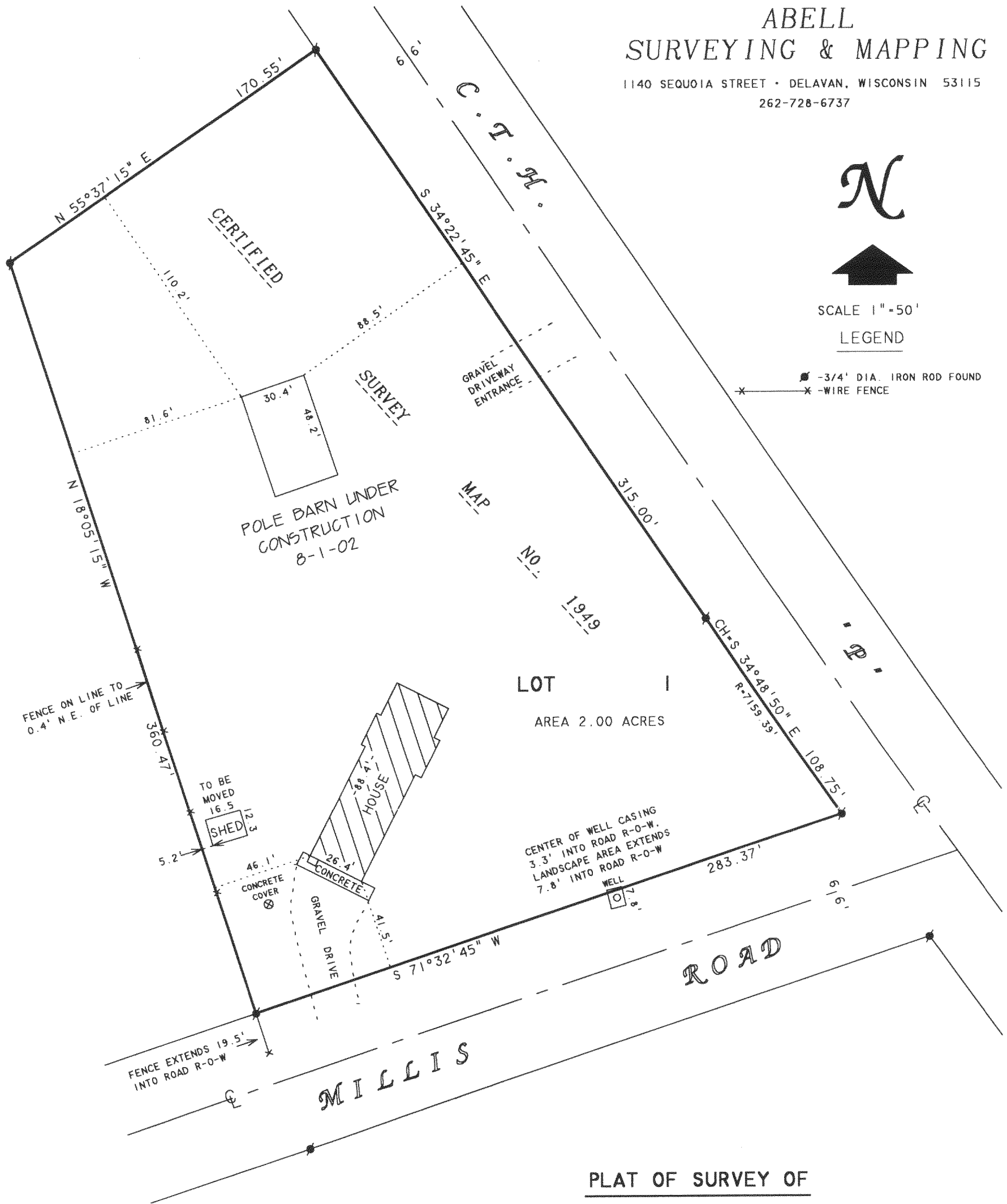

PLAT OF SURVEY OF

LOT 1, CERTIFIED SURVEY MAP NO. 1949, LOCATED IN THE  
SE 1/4 OF THE NW 1/4, THE SW 1/4 OF THE NW 1/4, THE  
NW 1/4 OF THE SW 1/4 AND THE NE 1/4 OF THE SW 1/4 OF  
SECTION 14, T4N, R15E, WALWORTH COUNTY, WISCONSIN.

NOTE: BEARINGS ARE REFERENCED TO  
CERTIFIED SURVEY MAP NO. 1949.

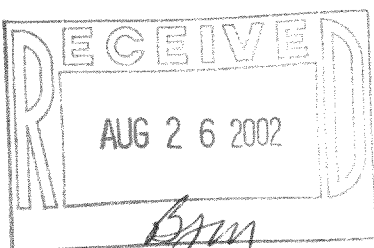

REVISED DATE: AUGUST 1, 2002  
REVISED TO SHOW POLE BARN UNDER  
CONSTRUCTION.  
ORDERED BY: BRADLEY GALLAGHER  
W7996 MILLIS ROAD  
WHITEWATER, WI 53190

I, DAVID F. ABELL, DO HEREBY CERTIFY THAT I HAVE SURVEYED THE PROPERTY HEREON  
DESCRIBED ACCORDING TO THE OFFICIAL RECORDS AND THAT THE PLAT HEREON IS A  
CORRECT REPRESENTATION OF THE PROPERTY LINES TO THE BEST OF MY KNOWLEDGE AND  
BELIEF.

David F. Abell

DAVID F. ABELL  
WISCONSIN REGISTERED LAND SURVEYOR, S-1596

June 12, 2001

DATE: \_\_\_\_\_ JOB NUMBER - 90051B  
NOTE: THIS IS NOT A CERTIFIED COPY UNLESS SEALED.

DA 1949-1

415-862