

ABELL
SURVEYING & MAPPING
1140 SEQUOIA STREET • DELAVAN, WISCONSIN 53115
262-728-6737

ORDERED BY: RE/MAX - HEARTLAND REALTY
239 E. MILWAUKEE STREET
WHITEWATER, WI 53190

STATE PARK ROAD
(STATE PARK DRIVE)

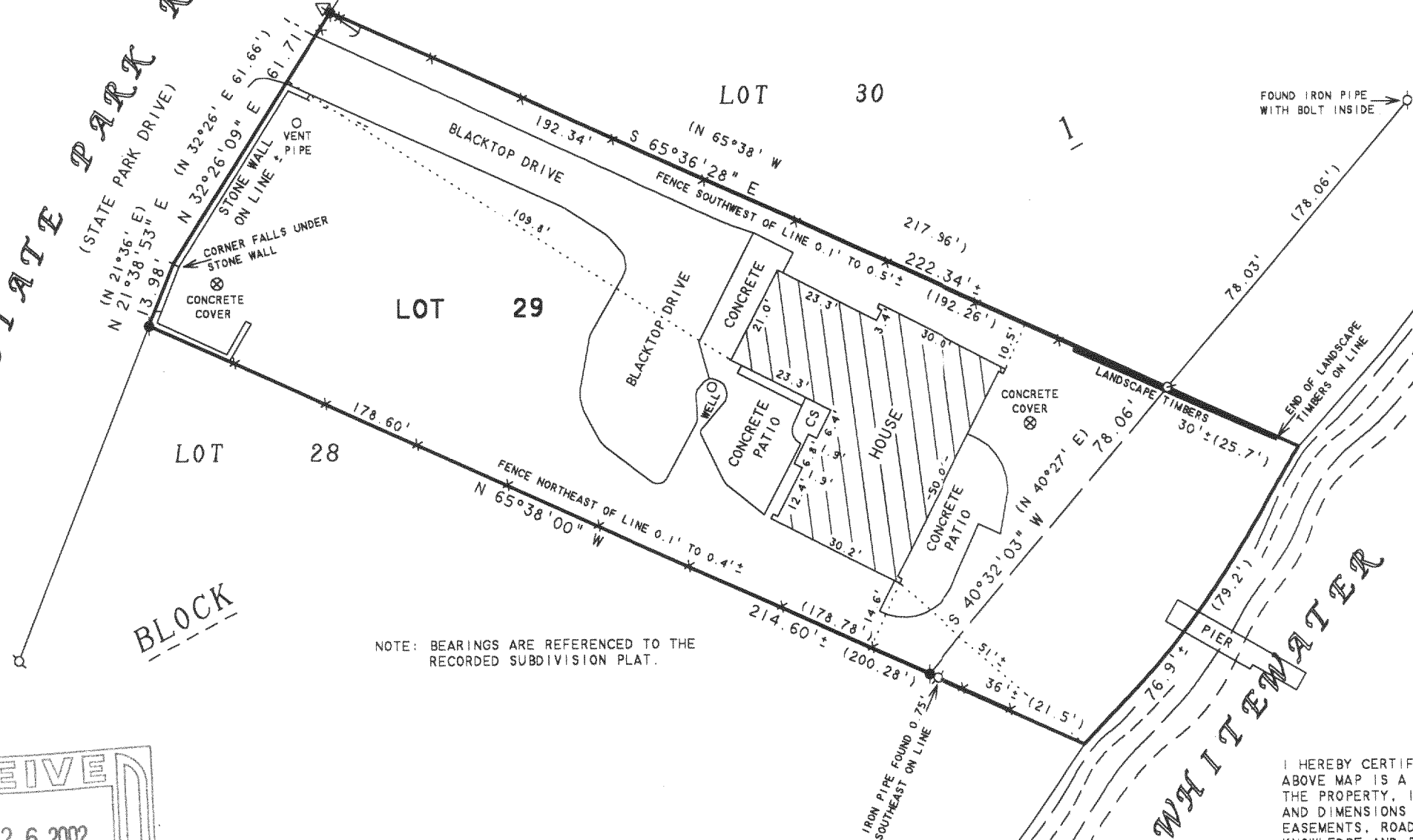

RECEIVED
AUG 26 2002
Bjm

PLAT OF SURVEY OF

LOT 29, BLOCK 1, MORAINE PARK SUBDIVISION,
LOCATED IN T4N, R1E, WALWORTH COUNTY, WISCONSIN.

REVISED AND RECERTIFIED MAY 15, 2002
ORDERED BY: ATTY. SCOTT CHRISTIAN
BRENNAN, STEIL, BASTING
& McDONGALL
512 E. WALWORTH AVE.
P.O. BOX 446
DELAVAN, WI 53115

I HEREBY CERTIFY THAT I HAVE SURVEYED THE ABOVE DESCRIBED PROPERTY AND THAT THE ABOVE MAP IS A TRUE REPRESENTATION THEREOF AND SHOWS THE SIZE AND LOCATION OF THE PROPERTY, ITS EXTERIOR BOUNDARIES, THE LOCATION OF ALL VISIBLE STRUCTURES AND DIMENSIONS OF ALL PRINCIPAL BUILDINGS THEREON, BOUNDARY FENCES, APPARENT EASEMENTS, ROADWAYS AND VISIBLE ENCROACHMENTS, IF ANY, TO THE BEST OF MY KNOWLEDGE AND BELIEF.

THIS SURVEY IS MADE FOR THE USE OF THE PRESENT OWNERS OF THE PROPERTY, AND ALSO THOSE WHO PURCHASE, MORTGAGE, OR GUARANTEE THE TITLE THERETO WITHIN ONE (1) YEAR FROM DATE HEREON.

David F. Abell

DAVID F. ABELL
WISCONSIN REGISTERED LAND SURVEYOR, S-1596

February 12, 1996

DATE JOB NUMBER - 96006A
NOTE: THIS IS NOT A CERTIFIED COPY UNLESS SEALED.

DMP 27

415-858