

IRVIN FIEDLER
5596 APPIRCOT CT.
GREENDALE WI. 53129

PLAT OF SURVEY

- OF -

J.K. SURVEYING INC.
N3705 WILLOWBEND LANE
LAKE GENEVA, WI, 53147
262-248-3697

LOT 8 BLOCK 2 INDIAN TRAIL SUBDIVISION A SUBDIVISION LOCATED IN THE NORTHWEST 1/4 OF THE SOUTHWEST 1/4 OF SECTION 26, AND THE NORTHEAST 1/4 OF THE SOUTHEAST 1/4, AND THE SOUTHEAST 1/4, OF THE SOUTHEAST 1/4 OF SECTION 27, T4N, R15E, WALWORTH COUNTY, WISCONSIN.

ALSO BEGINNING AT THE NORTHWEST CORNER OF LOT 8 BLOCK 2, OF INDIAN TRAILS SUBDIVISION THENCE N 50°18'04" W 12.01 FEET TO AN IRON PIPE; THENCE N 41°52'00" E 87.64 FEET TO AN IRON PIPE THENCE S 46°33'57" E 12 FEET TO AN IRON PIPE; THENCE S 41°52'00" W TO THE POINT OF BEGINNING, ALL BEING IN THE NORTHWEST 1/4 OF THE SOUTHWEST 1/4 OF SECTION 26, AND THE NORTHEAST 1/4 OF THE SOUTHEAST 1/4, AND THE SOUTHEAST 1/4, OF THE SOUTHEAST 1/4 OF SECTION 27, T4N, R15E, WALWORTH COUNTY, WISCONSIN.

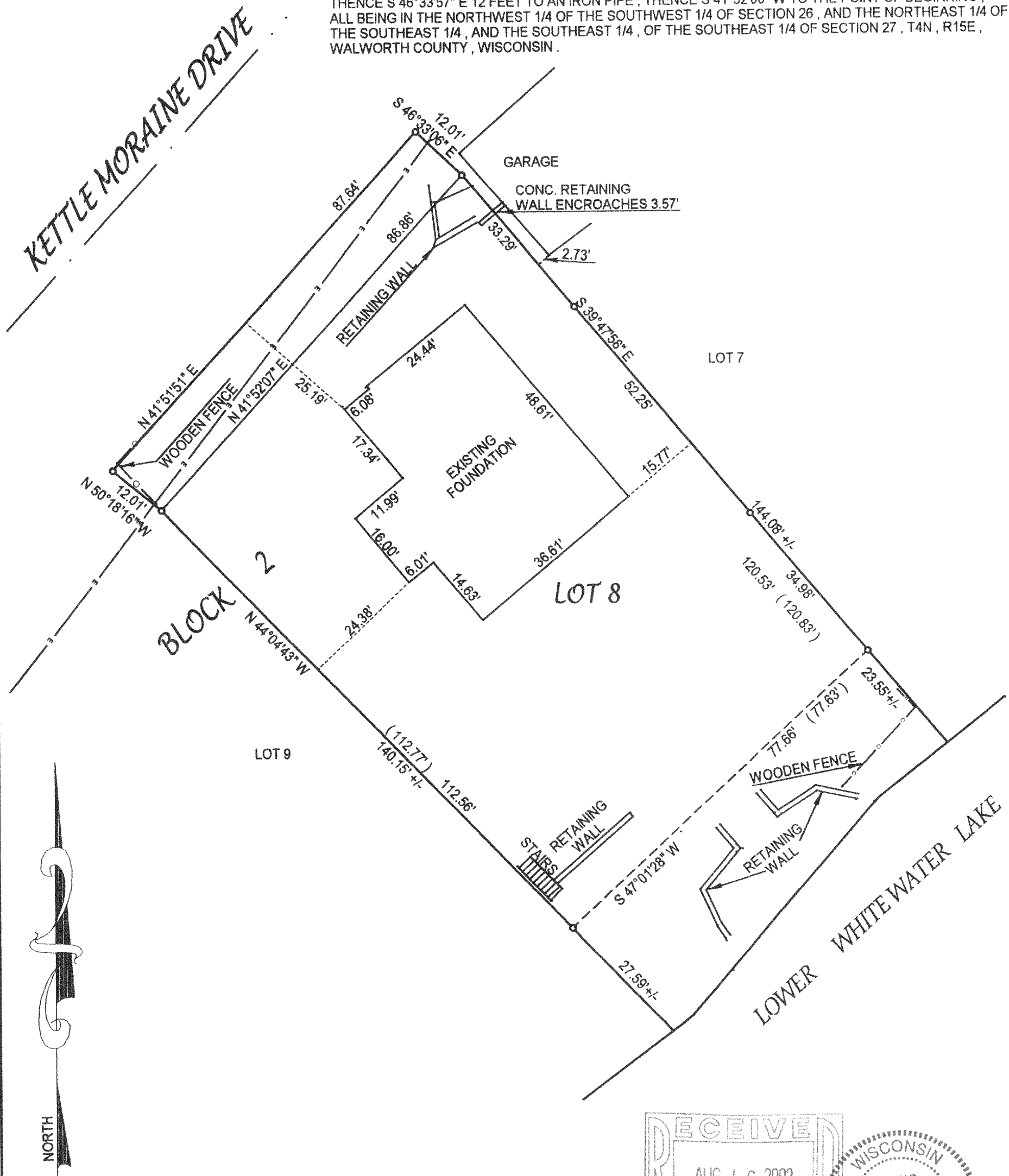

() = recorded as
□ = found iron bar
○ = found iron pipe
● = set iron pipe
■ = set iron bar
SCALE 1" = 20'
JOB # 01-546PH
TAX ID #

DATE OF LAST REVISION 5 / 31 / 02
DATE OF LAST REVISION 5 / 06 / 02
DATE OF LAST REVISION 3 / 19 / 02
DATE OF LAST REVISION 1 / 26 / 02

COMPARE LEGAL DESCRIPTION ABOVE AND DRAWING WITH DEED. FOR BUILDING RESTRICTIONS AND EASEMENTS NOT SHOWN, REFER TO DEED, ABSTRACT SOURCES AND LOCAL MUNICIPAL CODES. NOTIFY THE SURVEYOR IMMEDIATELY OF ANY DISCREPANCY.

"I hereby certify that I have surveyed the above described property and that the above map is a true representation thereof and shows the size and location of all visible structures, apparent easements and encroachments if any."

This survey is made for the present owners of the property, and those who purchase, mortgage, or guarantee the title thereto, within one year from the date hereof.

DATED THIS 26TH, DAY OF DECEMBER 2001.

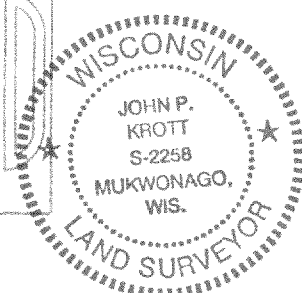
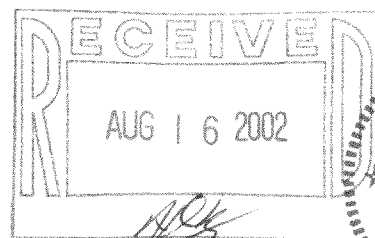

JOHN KROTT S - 2258
Wisconsin Registered Land Surveyor
(original if signed in red)

DITS-32

415-851