

ABERNATHY and ASSOCIATES

Kenneth B. Abernathy Jr.

Wisconsin Registered Land Surveyor

S-1594

**W4058 BRAY RD.
ELKHORN, WI. 53121**

PHONE: (262) 723-4260 (OFFICE)
(262) 723-7209 (FAX)

Email: abernathy@elknet.net

PLAT OF SURVEY

**Lot 2 of Certified
Survey Map No. 803**

A division of Lots 1, 2 and 3 of Block 5,
Grandview Subdivision, Section 34, Town
4 North, Range 15 East, Walworth County,
Wisconsin.

Legend

- ⊘ FOUND IRON PIPE
- FOUND IRON ROD
- ⊠ FOUND BRASS CAPPED MONUMENT
- FOUND CONCRETE MONUMENT
- + CHISEL CUT IN CONCRETE
- SET IRON ROD, 24" LONG, WEIGHING
1.5 LBS./LINEAL FT., 3/4" DIA.
- SET IRON ROD, 30" LONG, WEIGHING
4.5 LBS./LINEAL FT., 1-11/16" DIA.
- (x x) RECORDED AS DIMENSION
- x — EXISTING FENCE

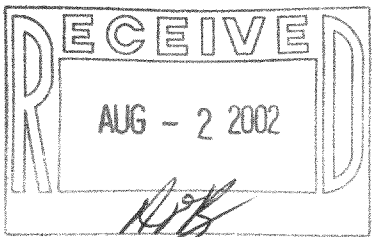

SCALE: 1" = 30 FEET

"I hereby certify that the above described
property has been surveyed by me or under my
direction and that the above map is a true
representation thereof and shows the size and
location of the property, its exterior
boundaries, the location of all visible
structures and dimensions of all principal
buildings thereon, boundary fences, apparent
easements, roadways and visible encroachments,
if any."
"This survey is made for the use of the present
owners of the property, and also those who
purchase, mortgage, or guarantee the title
thereto within one year from the date hereof."

Kenneth B. Abernathy Jr.

**KENNETH B. ABERNATHY, JR.
WISCONSIN REGISTERED LAND SURVEYOR,**

S-1594

Date: May 2, 2002

Job No. 02.410

"AS BUILT" revised 7/23/02

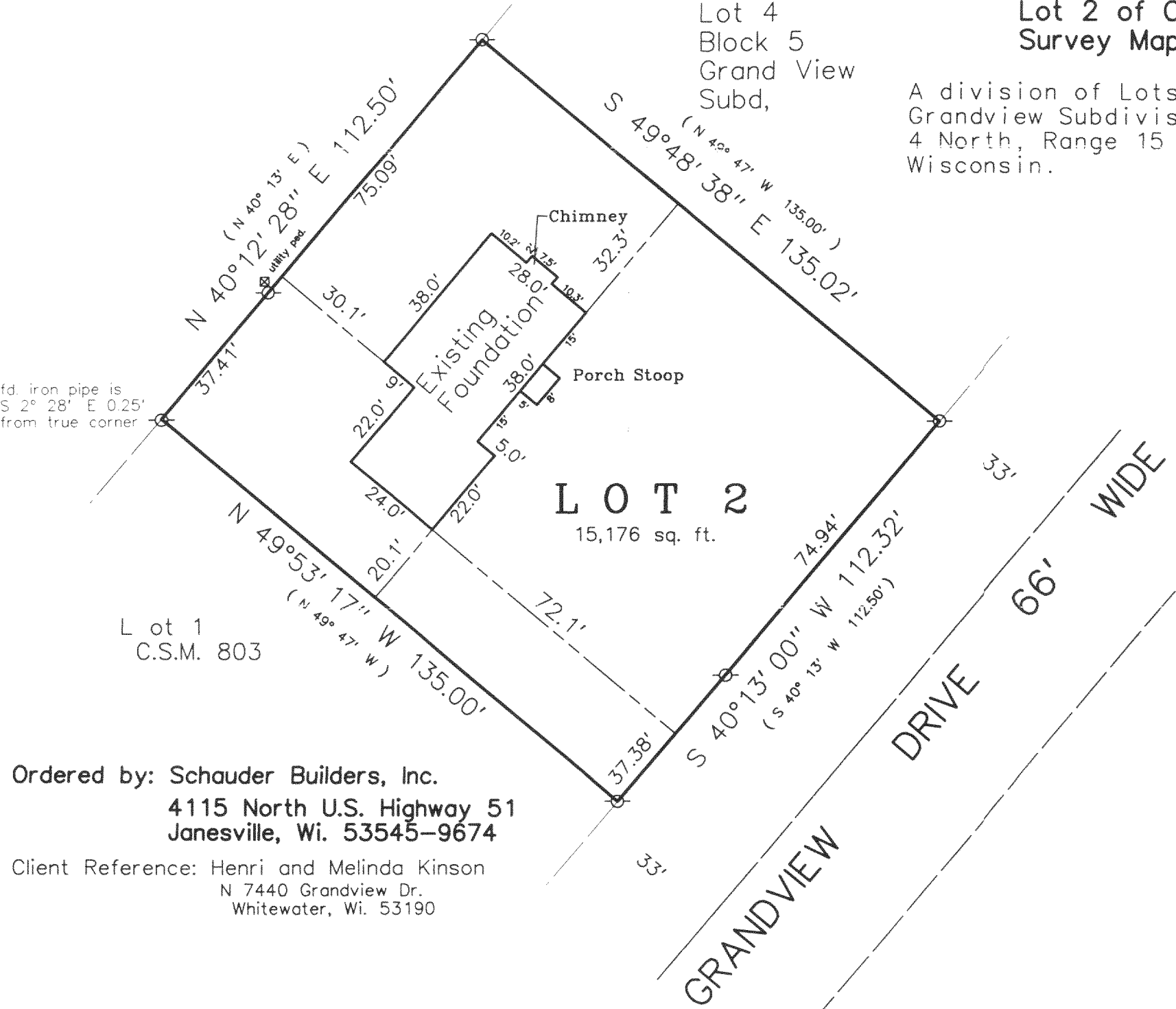

Ordered by: Schauder Builders, Inc.
4115 North U.S. Highway 51
Janesville, Wi. 53545-9674

Client Reference: Henri and Melinda Kinson
N 7440 Grandview Dr.
Whitewater, Wi. 53190