

PLAT OF SURVEY

LOTS 1 AND 2, OF CERTIFIED SURVEY MAP NO. 873, being a part of the Northwest ¼ of Section 25, Town 4 North, Range 15 East, in the Town of Whitewater, Walworth County, Wisconsin.

Surveyed for: Tinch Realty

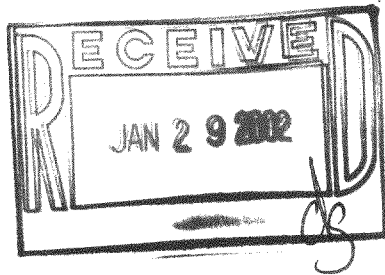

NORTHWEST CORNER OF THE NORTHWEST ¼ OF SECTION 25-4-15



SCALE 1"=80'

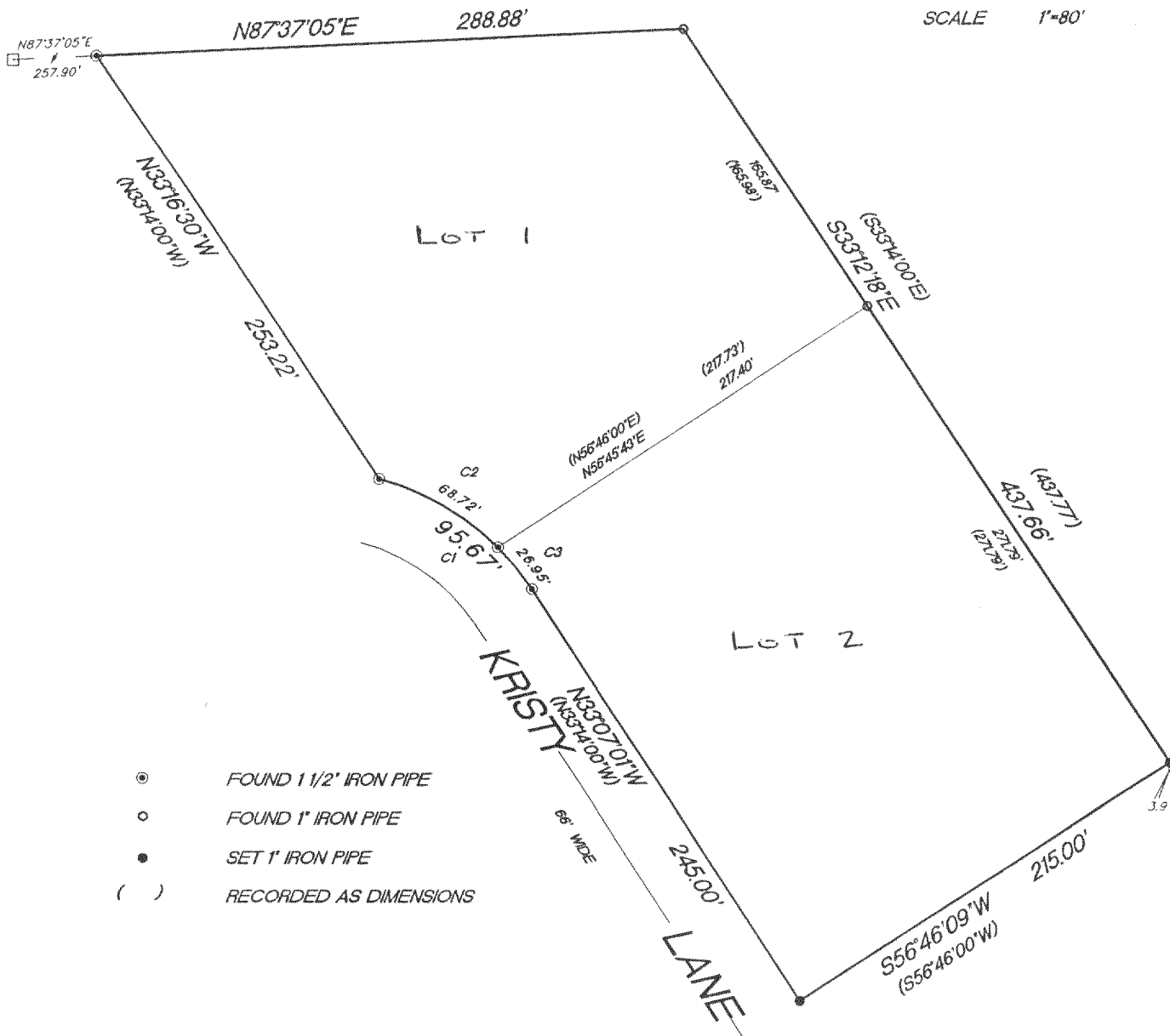

- FOUND 1 1/2" IRON PIPE
- FOUND 1" IRON PIPE
- SET 1" IRON PIPE
- () RECORDED AS DIMENSIONS

LOT	CURVE	RADIUS	LENGTH	TANGENT	CHORD	BEARING	DELTA
1 AND 2	C1	133.00'	95.67'	50.01'	93.62'	N53°56'21"W	41°2'47"
1	C2	133.00'	68.72'	35.14'	67.95'	S59°44'40"E	29°38'08"
2	C3	133.00'	26.95'	13.52'	26.91'	S39°08'17"E	11°36'39"

"I hereby certify that I have surveyed the above described property and that the above map is a true representation thereof and shows the size and location of the property, its exterior boundaries, the location of all visible structures and dimension of all principal buildings thereon, boundary fences, apparent easements, roadways and encroachments if any."

"This survey is made for the use of the present owners of the property, and also those who purchase, mortgage or guarantee the title thereto within one year from date hereof."

KETTLE MORaine SURVEYING
W356 S9050 Godfrey Lane
Eagle Wisconsin 53119
P.O. Box 357
(262) 594-3484
Terrance E. Pisarek R.L.S.

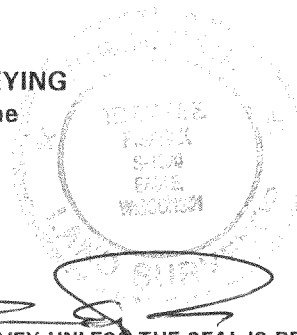

THIS IS NOT AN ORIGINAL SURVEY UNLESS THE SEAL IS RED.

12/18/01

DATE

TEP/DW

FIELD WORK BY

TEP

DRAWN BY

01247

JOB NUMBER

DA-873-1
DA-873-2
415-834