

PLAT OF SURVEY

LOT 14, BLOCK 3, GUTZMER'S SUBDIVISION, located in the Southwest 1/4 of the Northwest 1/4 of Section 25 and in Government Lot One (being the North fractional 1/2 of the Southwest 1/4) of Section 25, Township 4 North, Range 15 East, Town of Whitewater, Walworth County, Wisconsin.

Surveyed for: Tincher Realty

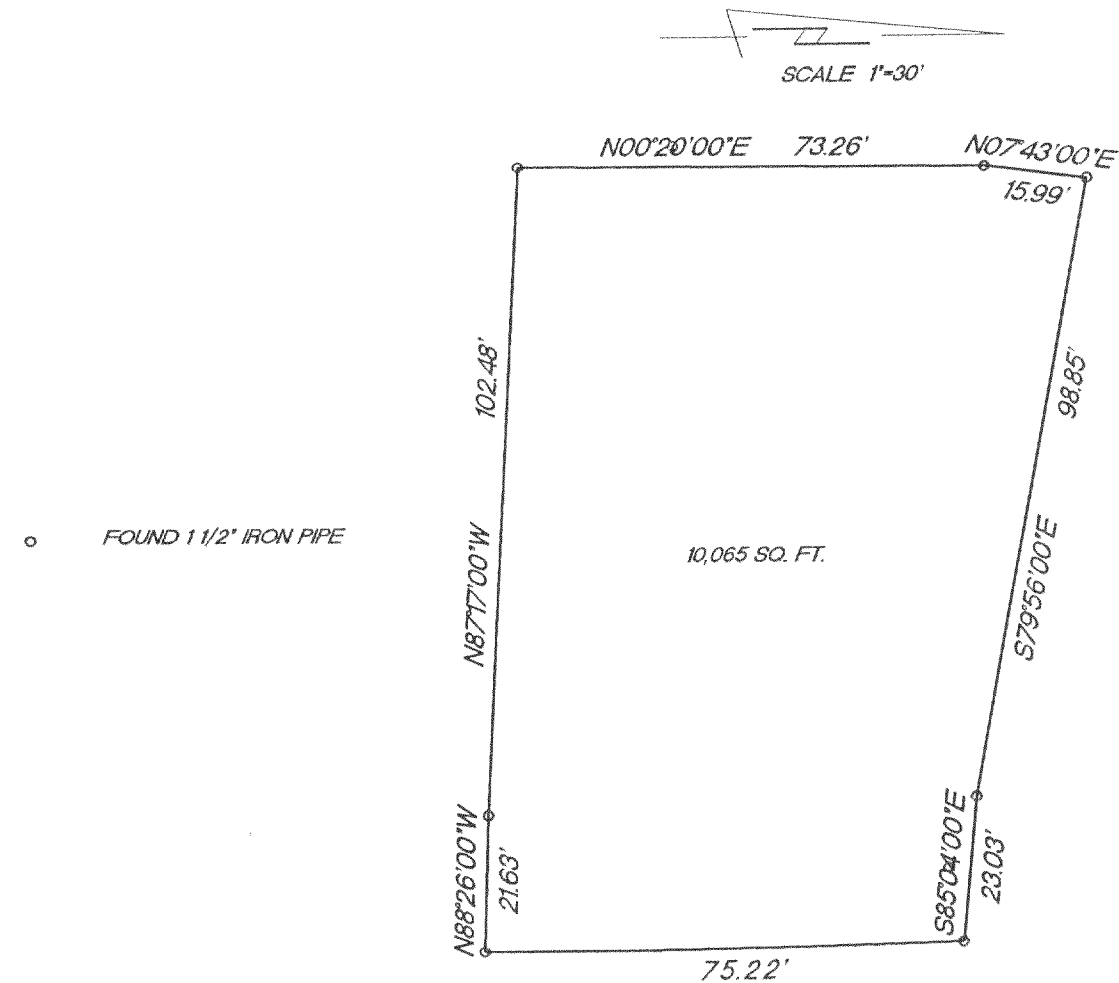

— C.T.H. — — P —

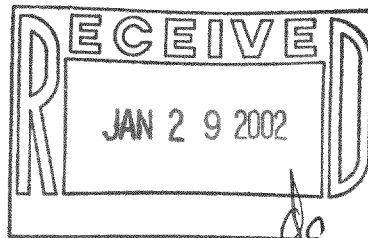

RADIUS	LENGTH	CHORD	BEARING	DELTA
1859.85'	75.22'	75.21'	S00°49'00"E	02°19'02"

"I hereby certify that I have surveyed the above described property and that the above map is a true representation thereof and shows the size and location of the property, its exterior boundaries, the location of all visible structures and dimension of all principal buildings thereon, boundary fences, apparent easements, roadways and encroachments if any."

"This survey is made for the use of the present owners of the property, and also those who purchase, mortgage or guarantee the title thereto within one year from date hereof."

KETTLE MORaine SURVEYING
W356 S9050 Godfrey Lane
Eagle Wisconsin 53119
P.O. Box 357
(262) 594-3484
Terrance E. Pisarek R.L.S.

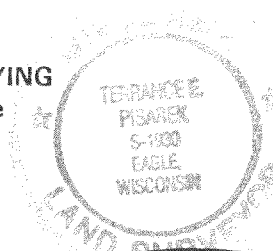

THIS IS NOT AN ORIGINAL SURVEY UNLESS THE SEAL IS RED.

12/20/01 TEP/DW TEP 01245
DATE FIELD WORK BY DRAWN BY JOB NUMBER

DCS-331

415-829