

PREPARED FOR:

JOHN WIWAND
800 WAUKEGAN RD.
SUITE 202
GLENVIEW, IL
60025

PLAT OF SURVEY

J.K. SURVEYING INC.
N3705 WILLOWBEND LANE
LAKE GENEVA, WI, 53147
262-248-3697

- OF -

LOT 6, BLOCK 2, INDIAN TRAIL SUBDIVISION, LOCATED IN THE NW 1/4 OF THE SW 1/4 OF SECTION 26, AND THE NE 1/4 OF THE SE 1/4, AND THE SE 1/4 OF THE SE 1/4 OF SECTION 27, T.4N., R.15E., WALWORTH COUNTY, WISCONSIN.

ALSO: THAT PORTION OF VACATED KETTLE MORaine DRIVE DESCRIBED AS FOLLOWS:

BEGINNING AT THE NORTHWESTERLY CORNER OF SAID LOT 6; THENCE N 43°46'29" W 11.94 FEET; THENCE N 46°35'11" E 81.91 FEET; THENCE S 42°27'58" E 11.97 FEET TO THE POINT OF BEGINNING.

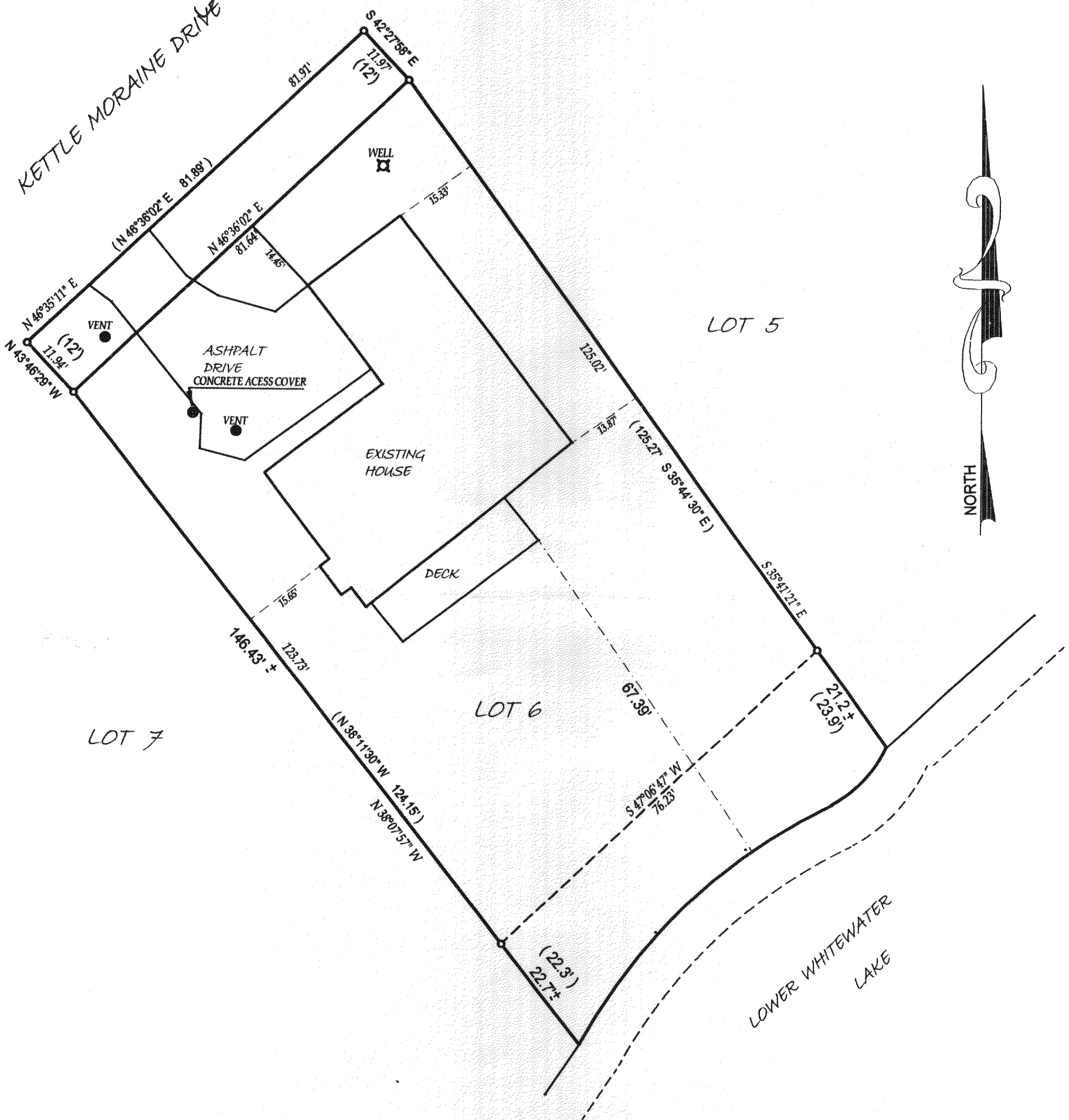
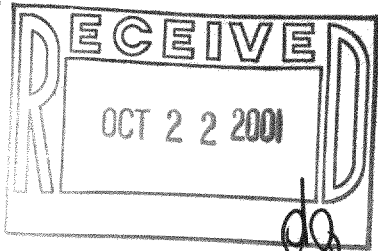

- () = recorded as
□ = found iron bar
○ = found iron pipe
● = set iron pipe
■ = set iron bar
SCALE 1" = 20'
JOB # 98044A
TAX ID # DITS-30

COMPARE LEGAL DESCRIPTION ABOVE AND DRAWING WITH DEED. FOR BUILDING RESTRICTIONS AND EASEMENTS NOT SHOWN, REFER TO DEED, ABSTRACT SOURCES AND LOCAL MUNICIPAL CODES. NOTIFY THE SURVEYOR IMMEDIATELY OF ANY DISCREPANCY.

"I hereby certify that I have surveyed the above described property and that the above map is a true representation thereof and shows the size and location of all visible structures, apparent easements and encroachments if any."

This survey is made for the present owners of the property, and those who purchase, mortgage, or guarantee the title thereto, within one year from the date hereof.

DATED THIS 25 TH, DAY OF JUNE 20 01

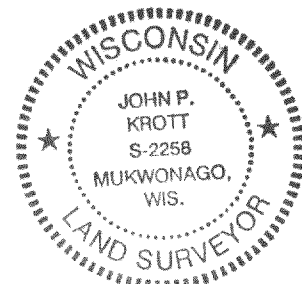

John P. Krott
JOHN KROTT S - 2258
Wisconsin Registered Land Surveyor
(original if signed in red)

415-821