

ABELL SURVEYING & MAPPING

1140 SEQUOIA STREET • DELAVAN, WISCONSIN 53115
262-728-6737

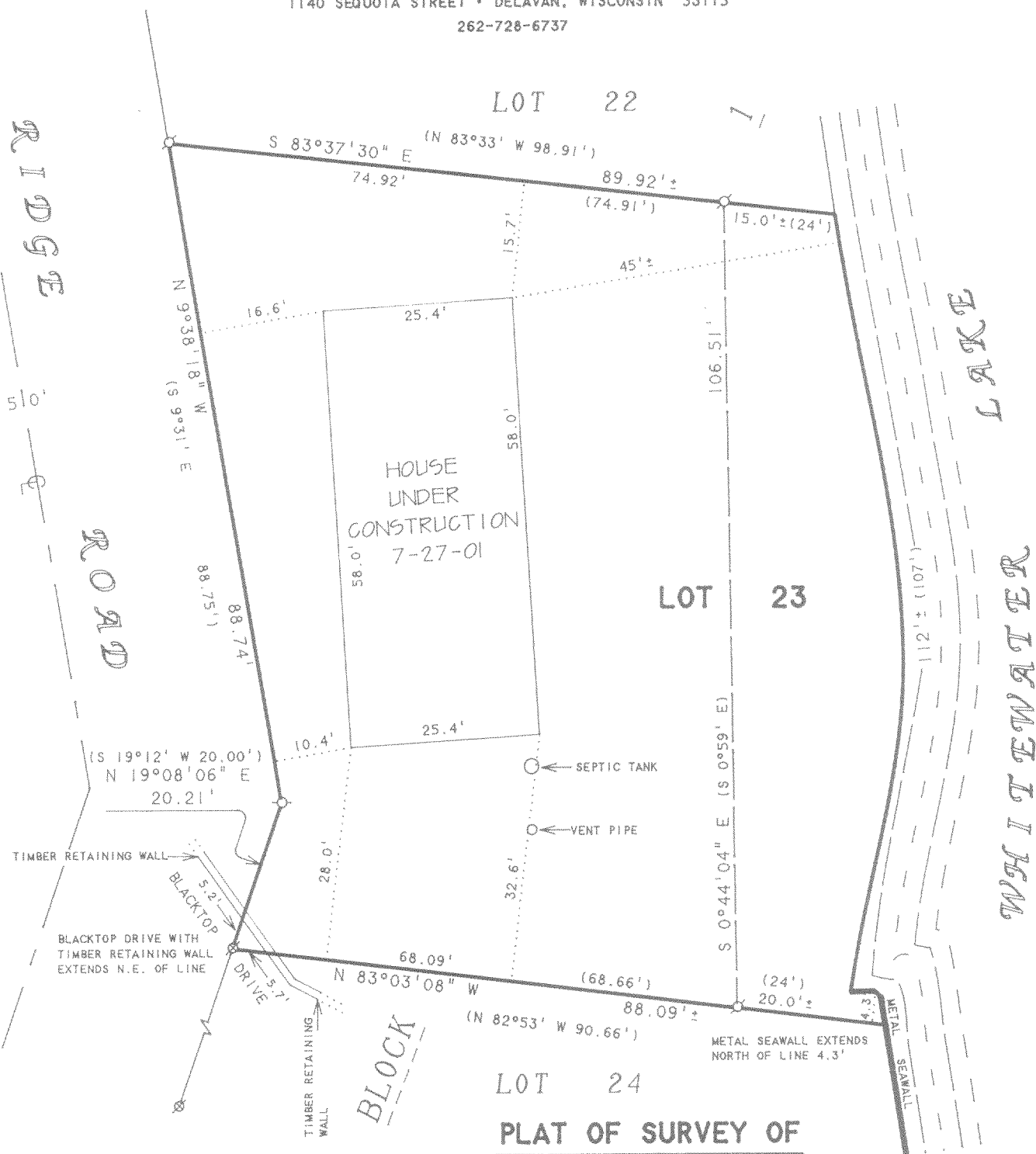

PLAT OF SURVEY OF

LOT 23, BLOCK 1, MORAIN HEIGHTS, LOCATED
IN T4N, R15E, WALWORTH COUNTY, WISCONSIN.

NOTE: BEARINGS ARE REFERENCED TO THE
RECORDED SUBDIVISION PLAT.

ORDERED BY: DESCHNER BUILDING CONTRACTORS
3338 N. SHORE DRIVE
DELAVAN, WI 53115

N



SCALE 1"=20'

LEGEND

- -IRON PIPE FOUND
- ⊗ -PK NAIL IN BLACKTOP FOUND
- () -RECORDED AS

I, DAVID F. ABELL, DO HEREBY CERTIFY THAT I HAVE SURVEYED THE PROPERTY HEREON
DESCRIBED ACCORDING TO THE OFFICIAL RECORDS AND THAT THE PLAT HEREON IS A
CORRECT REPRESENTATION OF THE PROPERTY LINES TO THE BEST OF MY KNOWLEDGE AND
BELIEF.

David F. Abell

DAVID F. ABELL
WISCONSIN REGISTERED LAND SURVEYOR, S-1596

July 30, 2001

DATE JOB NUMBER - 94055B
NOTE: THIS IS NOT A CERTIFIED COPY UNLESS SEALED.

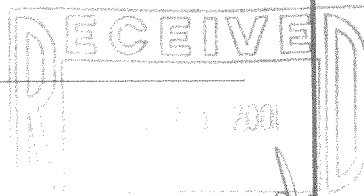

DMH-23

415-8008