

**PLAT OF SURVEY**

**LOT 22, OF OAK KNOLL SUBDIVISION**, located in Town 4 North, Range 15 East, Walworth County, Wisconsin.  
**ALSO:** A parcel of land located in Oak Knoll Subdivision, Town 4 North, Range 15 East, Walworth County, Wisconsin, described as follows: Commencing at the Northwest corner of Lot 23; thence South 28°14' East, 76.49 feet to the Northwest corner of Lot 22 and the Place of beginning; thence South 28°19'19" East 84.66 feet; thence South 79°10'10" West 37.91 feet; thence North 14°33'10" West 79.25 feet; thence North 73°07' East 17.64 feet to the place of beginning.

Surveyed for: **Scott Ehler**  
 Suggested yard grade to be determined by owner or others

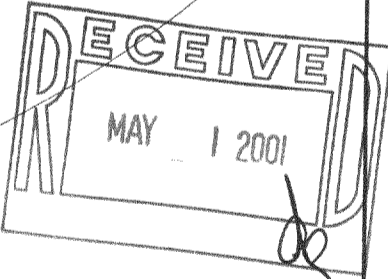
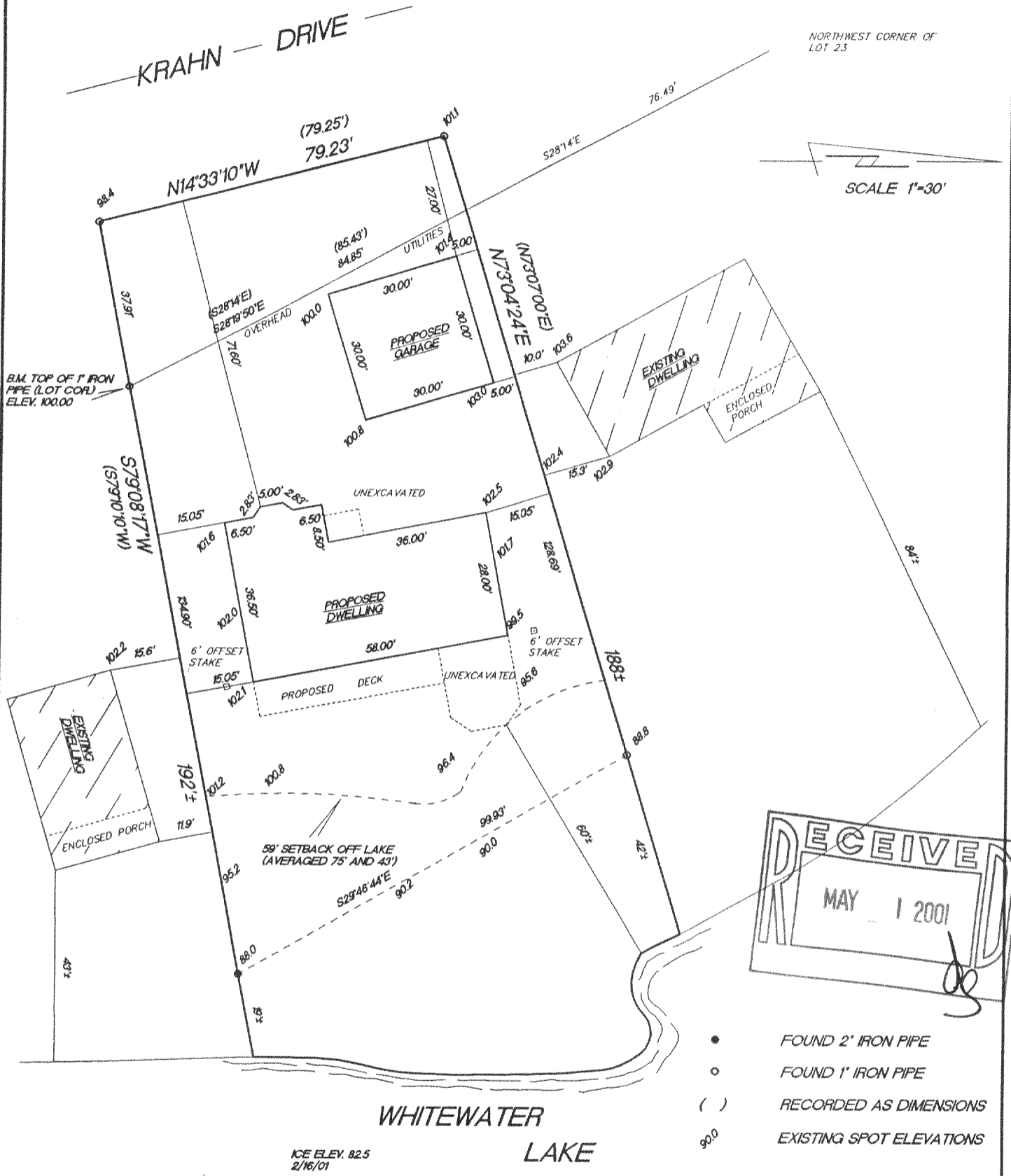

- FOUND 2" IRON PIPE
- FOUND 1" IRON PIPE
- ( ) RECORDED AS DIMENSIONS
- 90.0 EXISTING SPOT ELEVATIONS

"I hereby certify that I have surveyed the above described property and that the above map is a true representation thereof and shows the size and location of the property, its exterior boundaries, the location of all visible structures and dimension of all principal buildings thereon, boundary fences, apparent easements, roadways and encroachments if any."

"This survey is made for the use of the present owners of the property, and also those who purchase, mortgage or guarantee the title thereto within one year from date hereof."

**KETTLE MORaine SURVEYING**  
 W356 S9050 Godfrey Lane  
 Eagle Wisconsin 53119  
 P.O. Box 357  
 (262) 594-3484  
 Terrance E. Pisarek R.L.S.

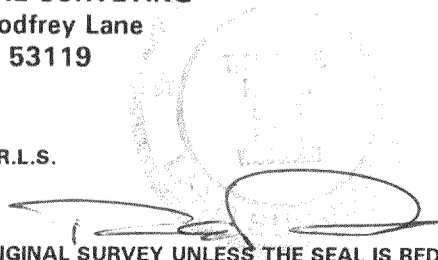

THIS IS NOT AN ORIGINAL SURVEY UNLESS THE SEAL IS RED.

REV. 2/23/01  
 REV. 2/16/01  
 11/8/00

DATE

TEP/DW

FIELD WORK BY

TEP

DRAWN BY

00178

JOB NUMBER

DOK-5

415-799