

**ABELL
SURVEYING & MAPPING**
1140 SEQUOIA STREET • DELAVAN, WISCONSIN 53115
262-728-6737

RECEIVED
APR 6 2001

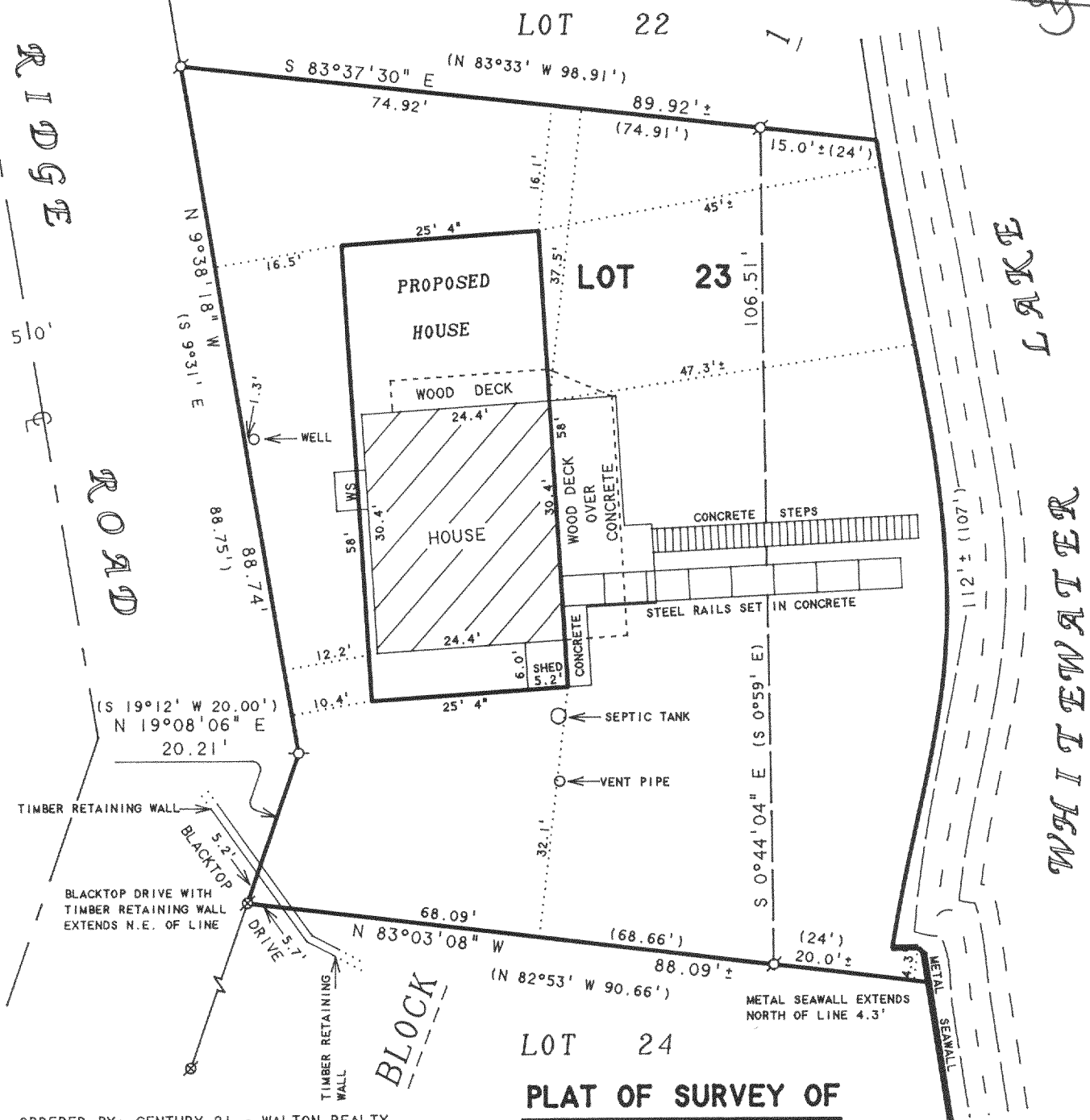

ORDERED BY: CENTURY 21 - WALTON REALTY
202 EAST MAIN STREET
WHITEWATER, WI. 53190

PLAT OF SURVEY OF
LOT 23, BLOCK 1, MORaine HEIGHTS, LOCATED
IN T4N. R15E. WALWORTH COUNTY, WISCONSIN.

NOTE: BEARINGS ARE REFERENCED TO THE
RECORDED SUBDIVISION PLAT.

REVISED JAN. 3, 2001 TO SHOW PROPOSED HOUSE
ORDERED BY: DESCHNER BUILDING CONTRACTORS
3338 N. SHORE DRIVE
DELAVAN, WI 53115



SCALE 1"=20'
LEGEND

- ⊙ - IRON PIPE FOUND
- ⊗ - PK NAIL IN BLACKTOP FOUND
- WS - WOOD STOOP
- () - RECORDED AS

I HEREBY CERTIFY THAT I HAVE SURVEYED THE ABOVE DESCRIBED PROPERTY AND THAT THE ABOVE MAP IS A TRUE REPRESENTATION THEREOF AND SHOWS THE SIZE AND LOCATION OF THE PROPERTY, ITS EXTERIOR BOUNDARIES, THE LOCATION OF ALL VISIBLE STRUCTURES AND DIMENSIONS OF ALL PRINCIPAL BUILDINGS THEREON, BOUNDARY FENCES, APPARENT EASEMENTS, ROADWAYS AND VISIBLE ENCROACHMENTS, IF ANY, TO THE BEST OF MY KNOWLEDGE AND BELIEF.

THIS SURVEY IS MADE FOR THE USE OF THE PRESENT OWNERS OF THE PROPERTY, AND ALSO THOSE WHO PURCHASE, MORTGAGE, OR GUARANTEE THE TITLE THERETO WITHIN ONE (1) YEAR FROM DATE HEREON.

David F. Abell
DAVID F. ABELL
WISCONSIN REGISTERED LAND SURVEYOR, S-1596

April 20, 1994
DATE

NOTE: THIS IS NOT A CERTIFIED COPY UNLESS SEALED. JOB NUMBER - 94055A

DMH-23 415-797