

HAROLD H. KOLB
REGISTERED PROFESSIONAL LAND SURVEYOR
LAKE GENEVA, WISCONSIN

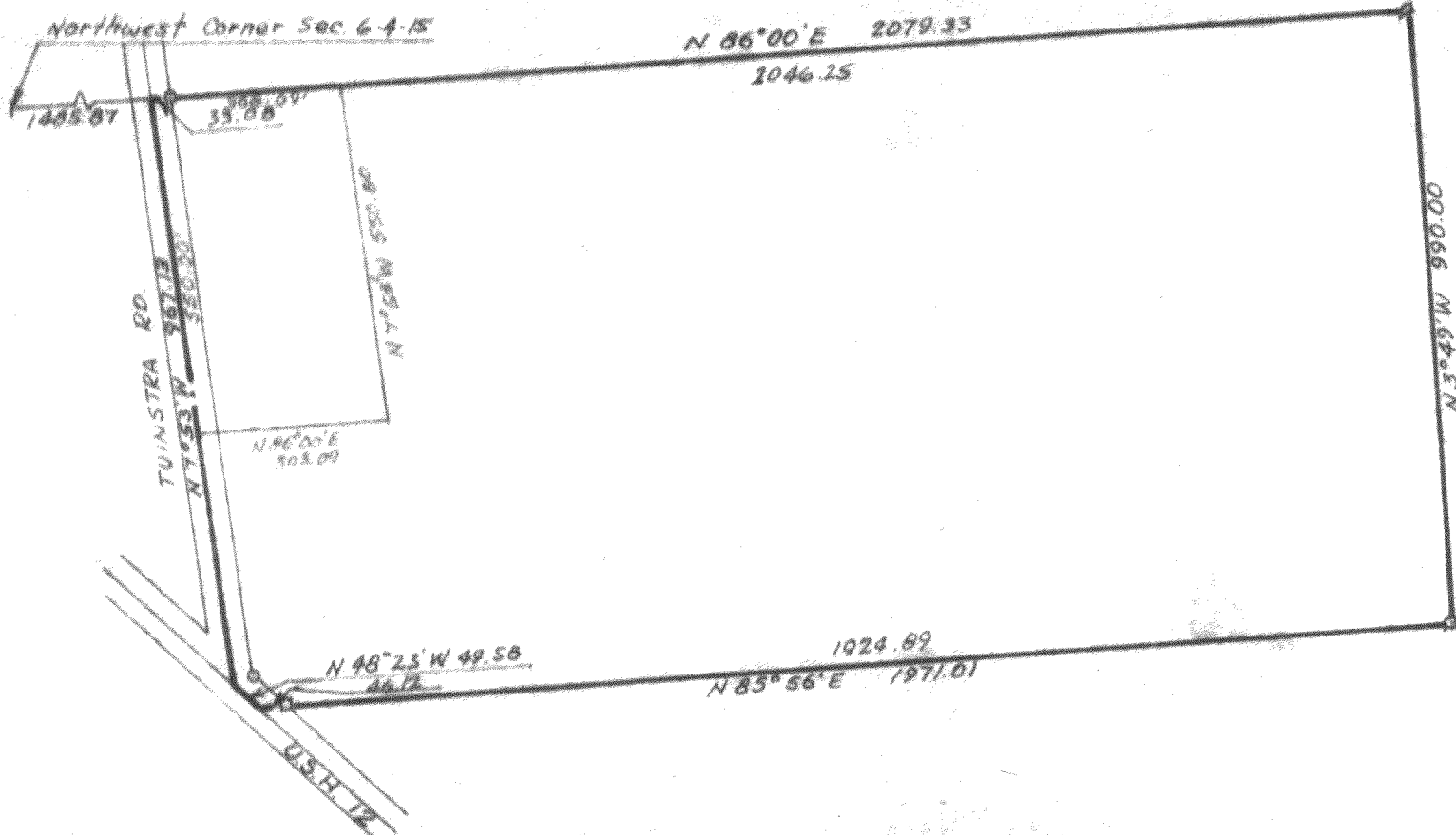

DESCRIPTION OF

A parcel of land located in the North $\frac{1}{2}$ of Section 6, T 4 N, R 15 E, Walworth County, Wisconsin and described as follows; to wit: Commencing at the Northwest corner of said Section 6, thence N 86°00' E 1485.87 feet along the North line of said Section 6 to the centerline of Tuinstra Road and the place of beginning; thence continue N 86°00' E 2079.33 feet; thence S 3°49' E 990.00 feet; thence S 85°56' W 1971.01 feet to the centerline of U.S.Hwy. 12; thence N 48°23' W 49.58 feet along said centerline to the centerline of Tuinstra Road; thence N 7°53' W 967.13 feet along said centerline to the North line of said Section 6 and the place of beginning.
Containing 46.69 Acres.

Also a parcel of land being a part of the above described parcel, described as follows; to wit: beginning at the Northwest corner of said above described parcel, thence N 86°00' E 308.09 feet; thence S 7°53' E 550.00 feet; thence S 86°00' W 308.09 feet to the centerline of Tuinstra Road; thence N 7°53' W 550.00 feet along said centerline to the place of beginning.
Containing $\frac{1}{12}$ th of entire parcel, 3.89 Acres.

N

LEGEND

- - IRON PIPE FOUND
 - - IRON PIPE PLACED
 - - CONCRETE MONUMENT
 - ⋈ - SPIKE
- SCALE - 1" = 300'

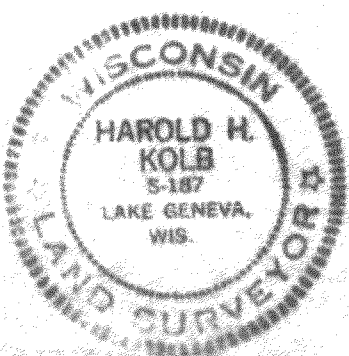

I, HAROLD H. KOLB, DO HEREBY CERTIFY THAT I HAVE SURVEYED THE PROPERTY HEREON DESCRIBED ACCORDING TO THE OFFICIAL RECORDS, AND THAT THE PLAT HEREON IS A CORRECT REPRESENTATION OF THE LOT LINES.

Harold H. Kolb

HAROLD H. KOLB
WISCONSIN REGISTERED LAND SURVEYOR, S-187
DATE Oct. 31, 1969

Rt W-6-3

415-79

~~415-29~~