

ABELL  
SURVEYING & MAPPING

1140 SEQUOIA STREET • DELAVAN, WISCONSIN 53115  
262-728-6737

KETTLE MORaine  
DRIVE 66 FEET WIDE  
(TOWN HIGHWAY)  
IN 40°13' E  
N 40°12'01" E 75.00'

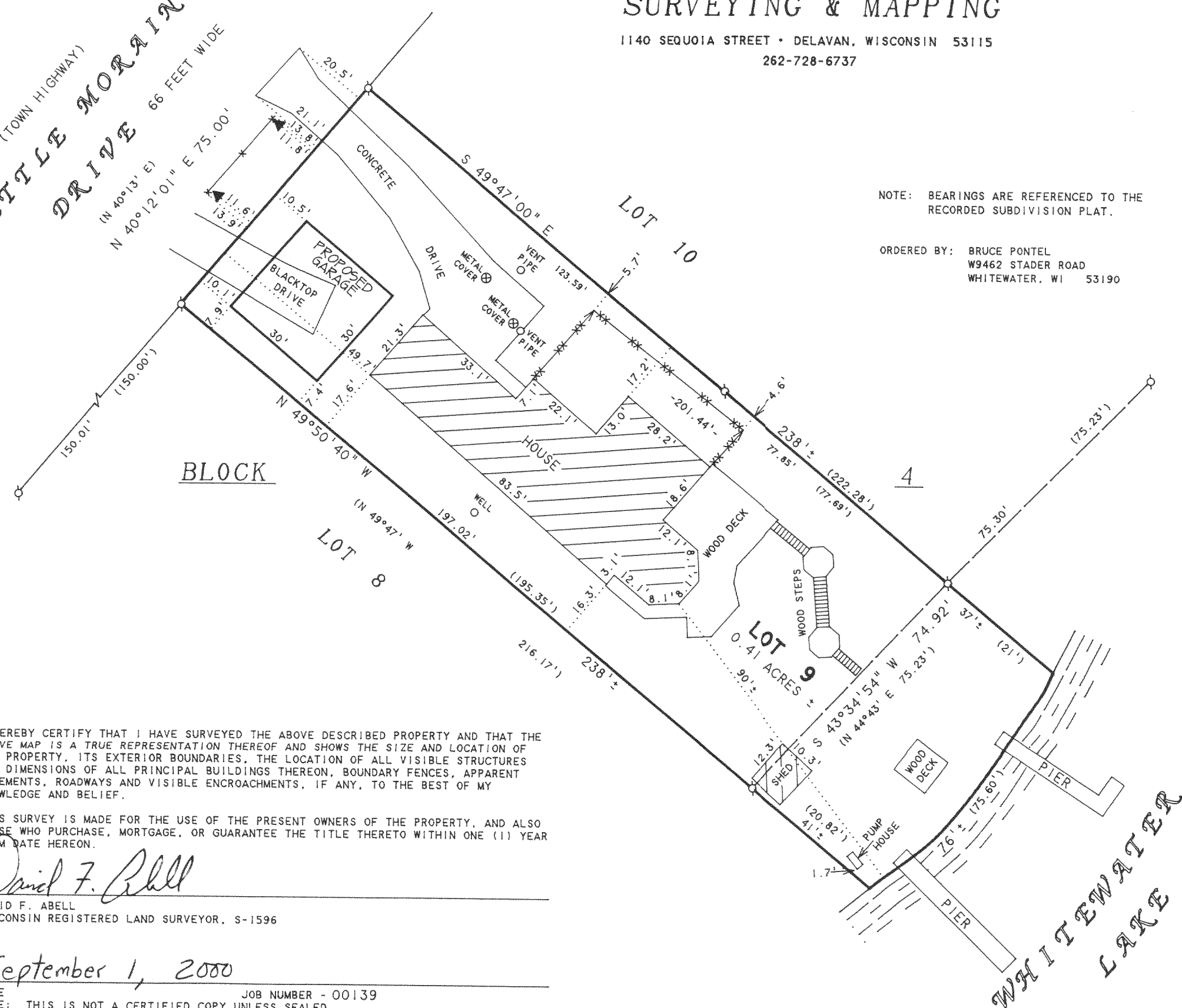

NOTE: BEARINGS ARE REFERENCED TO THE  
RECORDED SUBDIVISION PLAT.

ORDERED BY: BRUCE PONTEL  
W9462 STADER ROAD  
WHITEWATER, WI 53190



SCALE 1"=30'

LEGEND

- ⊙ - IRON PIPE FOUND
- \* - WOOD FENCE
- xx - CHAINLINK FENCE
- ▲ - LAMP POST
- ( ) - RECORDED AS

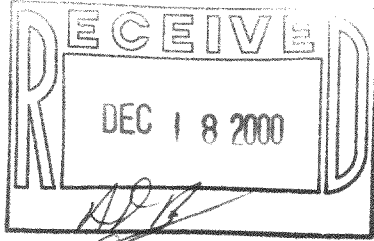

PLAT OF SURVEY OF

LOT 9, BLOCK 4, GRAND VIEW SUBDIVISION,  
LOCATED IN T4N,R15E, WALWORTH COUNTY,  
WISCONSIN.

I HEREBY CERTIFY THAT I HAVE SURVEYED THE ABOVE DESCRIBED PROPERTY AND THAT THE  
ABOVE MAP IS A TRUE REPRESENTATION THEREOF AND SHOWS THE SIZE AND LOCATION OF  
THE PROPERTY, ITS EXTERIOR BOUNDARIES, THE LOCATION OF ALL VISIBLE STRUCTURES  
AND DIMENSIONS OF ALL PRINCIPAL BUILDINGS THEREON, BOUNDARY FENCES, APPARENT  
EASEMENTS, ROADWAYS AND VISIBLE ENCROACHMENTS, IF ANY, TO THE BEST OF MY  
KNOWLEDGE AND BELIEF.

THIS SURVEY IS MADE FOR THE USE OF THE PRESENT OWNERS OF THE PROPERTY, AND ALSO  
THOSE WHO PURCHASE, MORTGAGE, OR GUARANTEE THE TITLE THERETO WITHIN ONE (1) YEAR  
FROM DATE HEREON.

*David F. Abell*

DAVID F. ABELL  
WISCONSIN REGISTERED LAND SURVEYOR, S-1596

*September 1, 2000*

DATE: \_\_\_\_\_ JOB NUMBER - 00139  
NOTE: THIS IS NOT A CERTIFIED COPY UNLESS SEALED.

DGD-57 415-787