

PLAT OF SURVEY

PREPARED FOR: DEMLANG

LOCATION: Bayview Drive, Whitewater, Wisconsin

LEGAL DESCRIPTION: Lot 14 Block 2 LUDTKE SUBDIVISION located in the SW 1/4 of the SW 1/4 of Section 26, and the SE 1/4 of the SE 1/4 of Section 27, and the NW 1/4 of the NE 1/4 and the NE 1/4 of the NE 1/4 of Section 34, all in T 4 N, R 15 E, Walworth County, Wisconsin.

August 21, 2000

Survey No. 200527

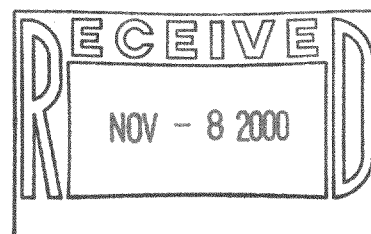
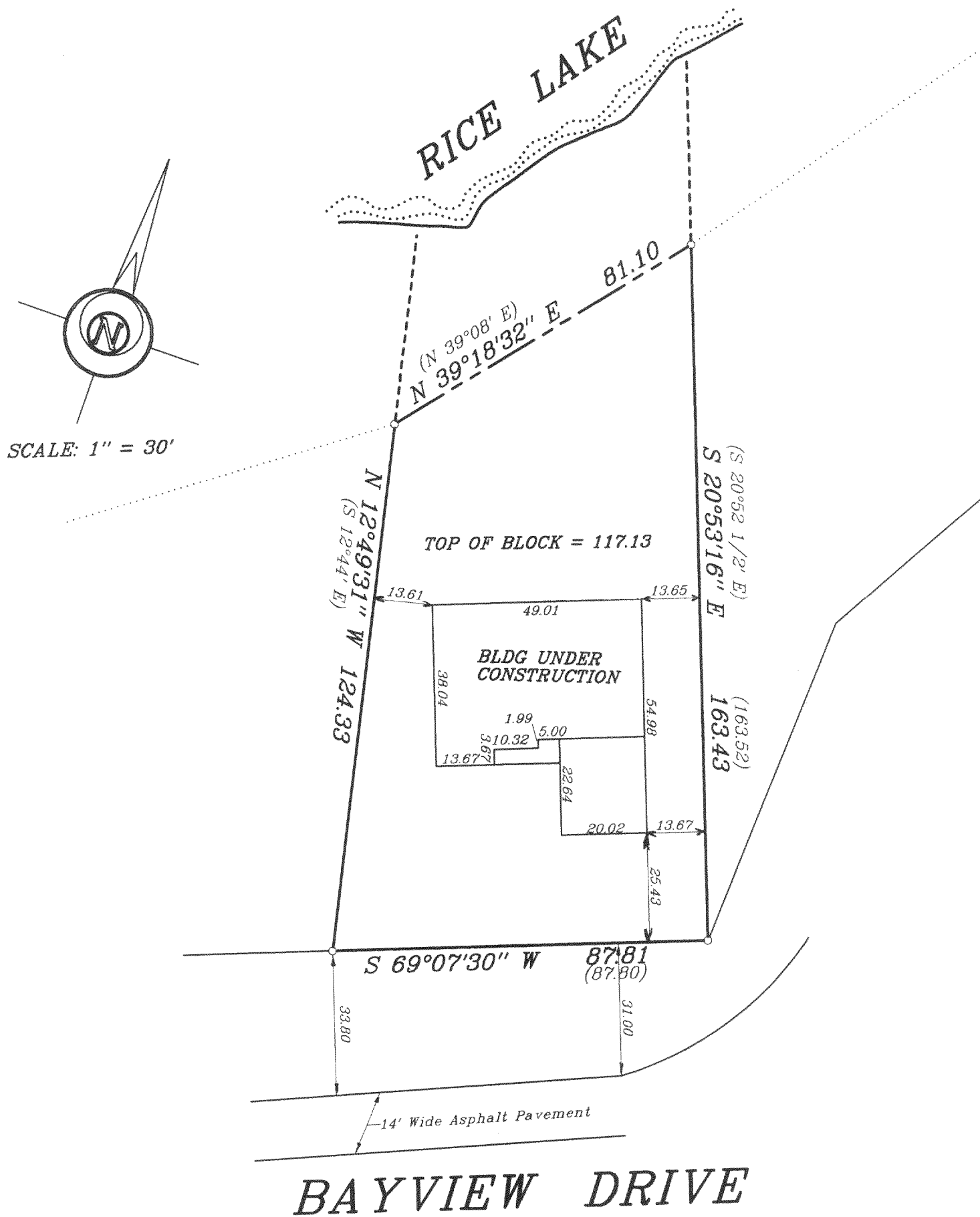

I hereby certify that I have surveyed the above described property and the above map is a true representation thereof and shows the size and location of the property, its exterior boundaries, the location of all visible structures and dimensions of all principal buildings thereon, boundary fences, apparent easements, roadway and visible encroachments, if any. This survey is made for the present owners of the property, and also those who purchase, mortgage, or guarantee, the title thereto within one (1) year from date hereof.

Signed

Christopher J. Kunkel

CHRISTOPHER J. KUNKEL REGISTERED LAND SURVEYOR S-1755

Survey No. 200527

METROPOLITAN ENGINEERING, INC.

20875 CROSSROADS CIRCLE, SUITE 150, WAUKESHA, WI. 53186
PH. (262) 782-2221 FAX 782-4426