

PLAT OF SURVEY
 LOT 6 OF BLOCK 4 OF GRANDVIEW SUBDIVISION

PART OF SECTION 34
 TOWN 4 NORTH, RANGE 15 EAST
 WALWORTH COUNTY, WISCONSIN

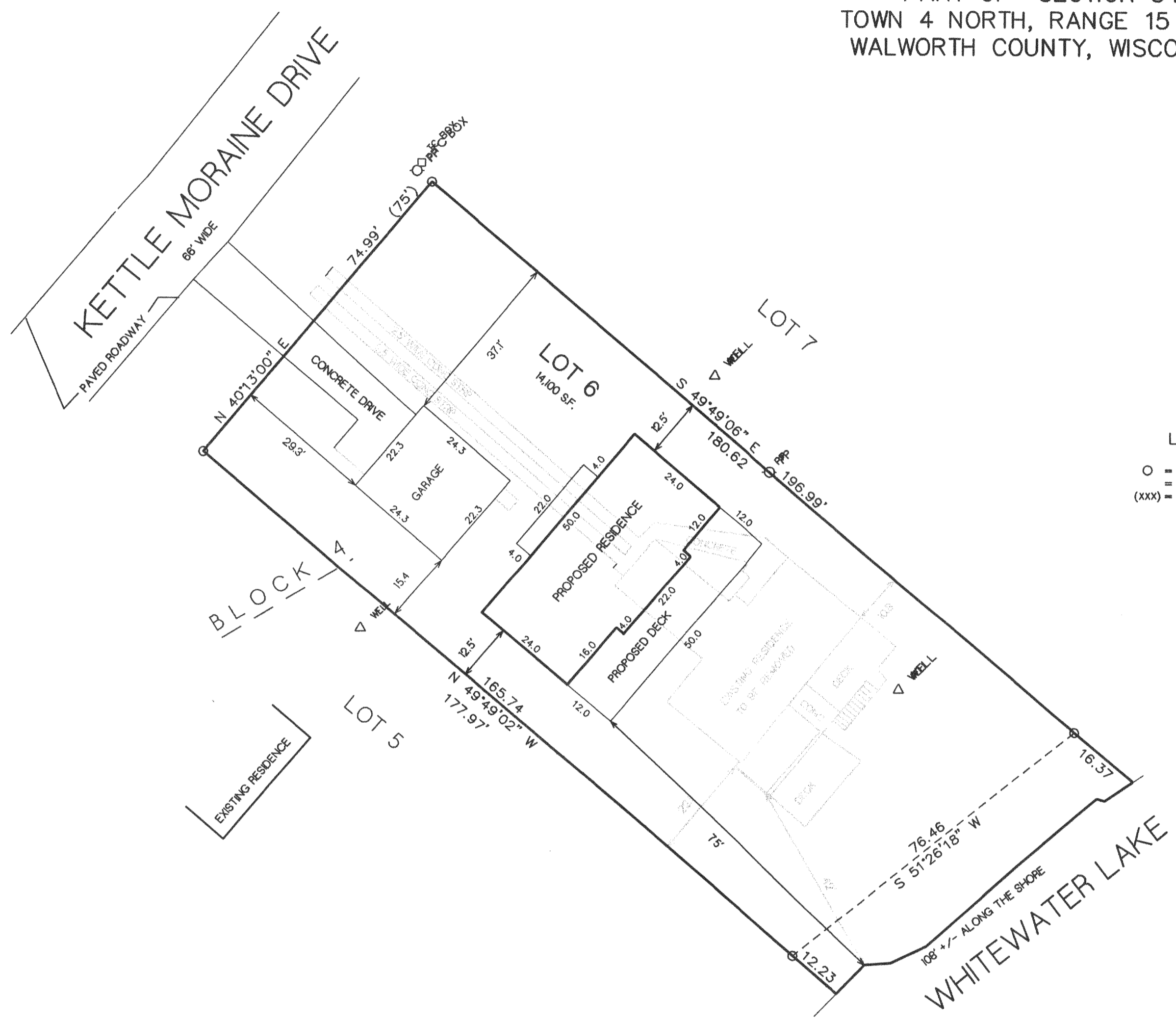

LEGEND
 ○ = FOUND IRON PIPE STAKE
 = FOUND IRON REBAR STAKE
 (xxx) = RECORDED AS

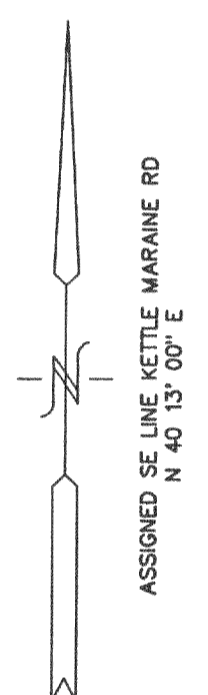
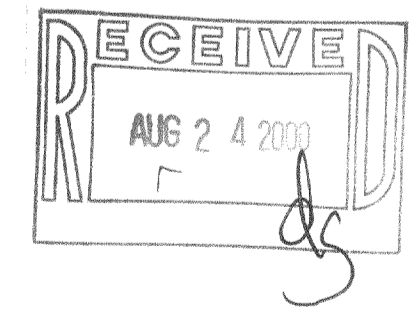
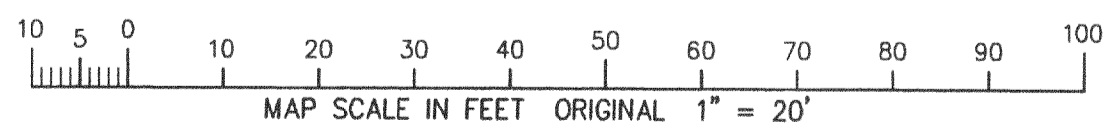

NOTE: COPIES OF THIS MAP TO WHICH THE FOLLOWING CERTIFICATE WILL APPLY SHOW SURVEYOR'S ORIGINAL SEAL AND SIGNATURE IN RED INK. COPIES BY ANY OTHER MEANS MAY HAVE ALTERATIONS WHICH DO NOT REPRESENT THE SURVEYOR'S WORK PRODUCT.

I HEREBY CERTIFY THAT THE ABOVE DESCRIBED PROPERTY HAS BEEN SURVEYED UNDER MY DIRECTION AND THAT THE ABOVE MAP IS A TRUE REPRESENTATION THEREOF AND SHOWS THE SIZE AND LOCATION OF THE PROPERTY AND ITS EXTERIOR BOUNDARIES. THIS SURVEY IS MADE FOR THE USE OF THE PRESENT OWNERS OF THE PROPERTY, AND ALSO THOSE WHO PURCHASE, MORTGAGE, OR GUARANTEE THE TITLE THERETO WITHIN ONE YEAR FROM THE DATE HEREOF.

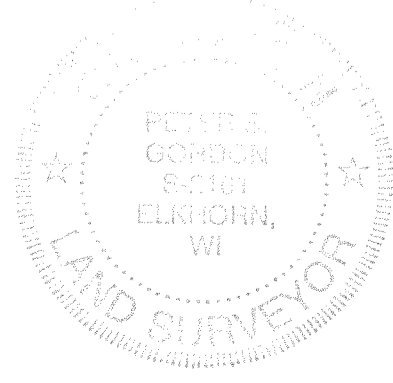

DATED: 05-08-2000
 PETER S. GORDON R.L.S. 2101

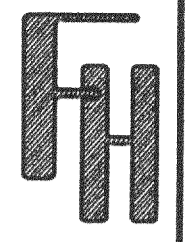

WORK ORDERED BY:
 KNUXTON BROTHERS II
 W792 POTTERS ROAD
 EAST TROY, WI. 53120

FARRIS, HANSEN & ASSOCIATES, INC.
 Engineering, Architecture, Surveying
 7 Ridgway Court P.O. Box 437
 ELKHORN, WISCONSIN 53121
 Office: (262) 723-2098
 Fax: (262) 723-5886

REVISIONS
 07-21-00
 ADD PRO RES.

PROJECT NO.
 5585
 DATE:
 05-08-2000
 SHEET NO.
 1 OF 1

AUG 21 2000

~~415-764~~ - DGD-54 415-764