

Plat of Survey

of

Lot 30 of Block 1 of Moraine Park Subdivision,

located in the Northwest 1/4 of Section 35, Town 4 North, Range 15 East,
Town of Whitewater, Walworth County, Wisconsin.

Surveyed for: **Brennan, Steil, Basting & MacDougall, S.C.**
512 East Walworth Avenue
P.O. Box 446
Delavan, Wisconsin. 53115-0446

Bearings referenced to the plat
of Moraine Park Subdivision.

Survey Date: May 31, 2000
Revisions:

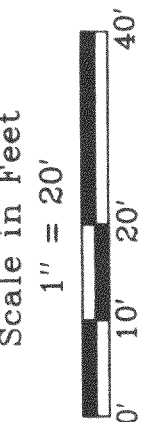

Jensen & Olson Land Surveying, LLC

45 South Wisconsin Street P.O. Box 322
Elkhorn, Wisconsin. 53121
Telephone (262) 723-3434
Facsimile (262) 723-8044

Legend

Found Concrete Monument
Found Iron Pipe
Found Iron Rod
Found Information
Utility Pole
Utility Pedestal
Wood Fence

Sheet 1 of 1 Sheets

Job Reference Number

2000.074

2000.074

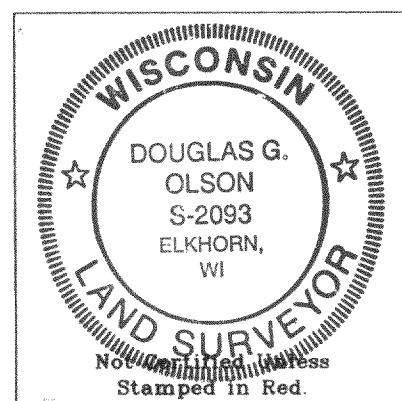
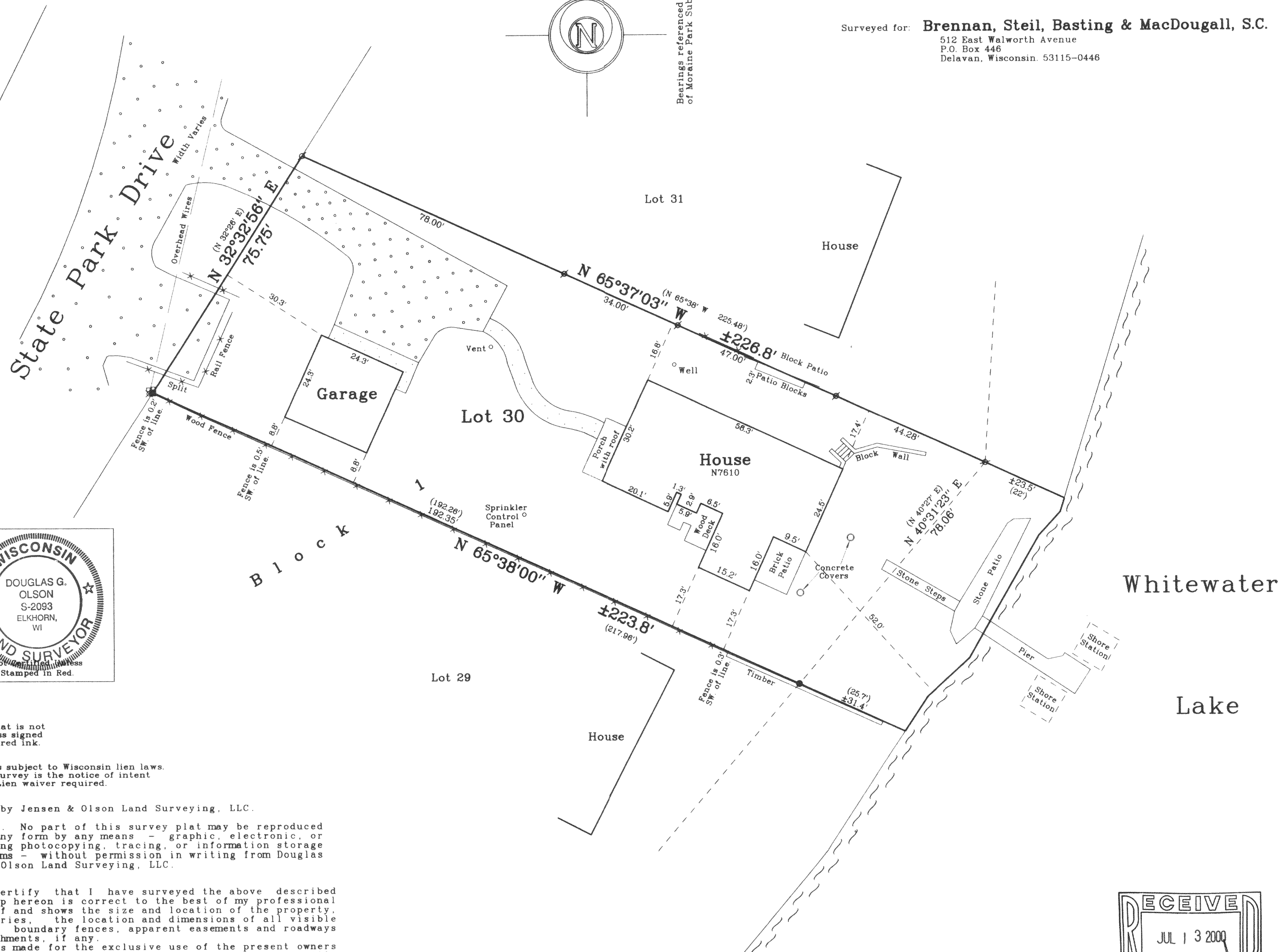

- Notes: 1) This survey plat is not certified unless signed and sealed in red ink.
- 2) This survey is subject to Wisconsin lien laws. This Plat of Survey is the notice of intent to file lien. Lien waiver required.

Copyright © 2000 by Jensen & Olson Land Surveying, LLC.

All rights reserved. No part of this survey plat may be reproduced or transmitted in any form by any means - graphic, electronic, or mechanical, including photocopying, tracing, or information storage and retrieval systems - without permission in writing from Douglas G. Olson, Jensen & Olson Land Surveying, LLC.

I hereby certify that I have surveyed the above described property and the map hereon is correct to the best of my professional knowledge and belief and shows the size and location of the property, its exterior boundaries, the location and dimensions of all visible structures thereon, boundary fences, apparent easements and roadways and visible encroachments, if any.

This survey is made for the exclusive use of the present owners of property, and also those who purchase, mortgage or guarantee title thereto, within one year from the date hereof.

Douglas G. Olson
Wisconsin Registered Land Surveyor - 2093

DMP-28

415-756