

PLAT OF SURVEY
LOT 6 OF BLOCK 4 OF GRANDVIEW SUBDIVISION

PART OF SECTION 34
TOWN 4 NORTH, RANGE 15 EAST
WALWORTH COUNTY, WISCONSIN

ASSIGNED SE LINE KETTLE MARAINE RD
N 40° 13' 00" E

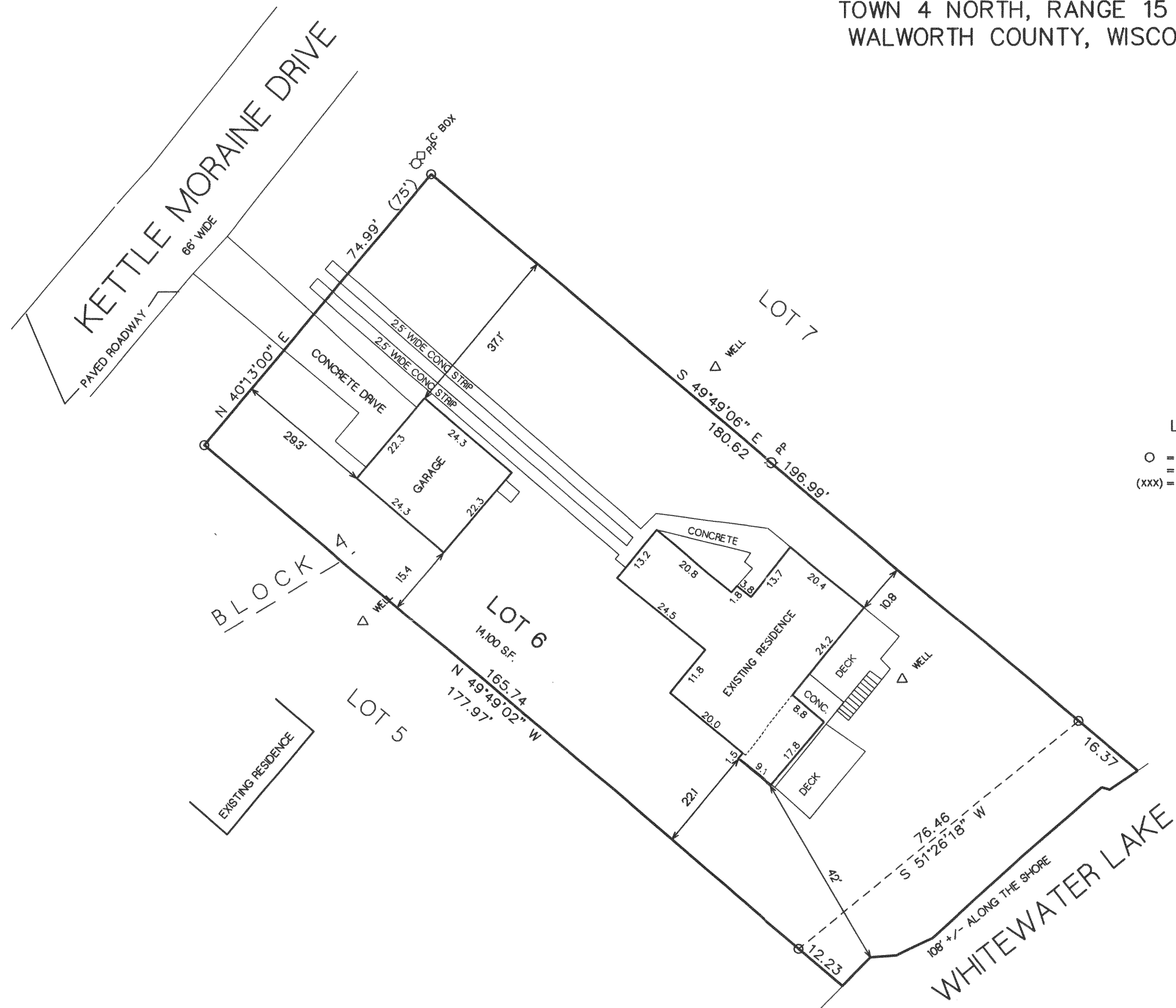

- LEGEND
- = FOUND IRON PIPE STAKE
 - ⊕ = FOUND IRON REBAR STAKE
 - (xxx) = RECORDED AS

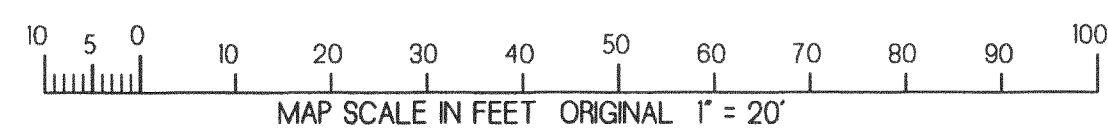

NOTE: COPIES OF THIS MAP TO WHICH THE FOLLOWING
CERTIFICATE WILL APPLY SHOW SURVEYOR'S ORIGINAL SEAL
AND SIGNATURE IN RED INK. COPIES BY ANY OTHER MEANS
MAY HAVE ALTERATIONS WHICH DO NOT REPRESENT THE
SURVEYOR'S WORK PRODUCT.

I HEREBY CERTIFY THAT THE ABOVE DESCRIBED PROPERTY HAS
BEEN SURVEYED UNDER MY DIRECTION AND THAT THE ABOVE MAP
IS A TRUE REPRESENTATION THEREOF AND SHOWS THE SIZE AND
LOCATION OF THE PROPERTY AND ITS EXTERIOR BOUNDARIES.
THIS SURVEY IS MADE FOR THE USE OF THE PRESENT OWNERS
OF THE PROPERTY, AND ALSO THOSE WHO PURCHASE, MORTGAGE,
OR GUARANTEE THE TITLE THERETO WITHIN ONE YEAR FROM THE
DATE HEREOF.

DATED: 5-8-2000

Peter S. Gordon
PETER S. GORDON R.L.S. 2101

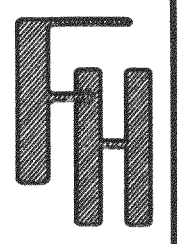
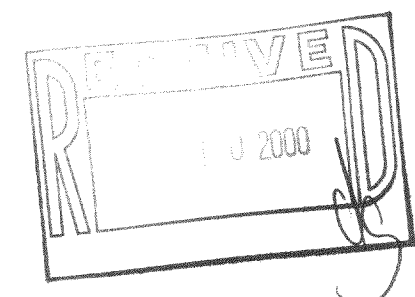

WORK ORDERED BY:
KNUTSON BROTHERS II
W792 POTTERS ROAD
EAST TROY, WI. 53120

FARRIS, HANSEN & ASSOCIATES, INC.
Engineering, Architecture, Surveying
7 Ridgway Court P.O. Box 437
ELKHORN, WISCONSIN 53121
Office: (414) 723-2098
Fax: (414) 723-5886

REVISIONS

PROJECT NO.
5588 5
DATE:
05-08-2000
SHEET NO.
1 OF 1

MAY 08 2000

415-751

DGD-54