

N



SCALE 1"=20'

LEGEND

- - IRON PIPE FOUND
- - IRON ROD FOUND
- - IRON PIPE SET
- () - RECORDED AS

ABELL
SURVEYING & MAPPING

1140 SEQUOIA STREET • DELAVAN, WISCONSIN 53115
262-728-6737

NOTE: BEARINGS ARE REFERENCED TO THE
RECORDED SUBDIVISION PLAT.

LOT 20

ORDERED BY: RE/MAX - HEARTLAND REALTY
239 E. MILWAUKEE STREET
WHITEWATER, WI 53190

SURVEYED BY WALWORTH COUNTY
SURVEYING & MAPPING (N 89°46' W
8/25/92

WHITEWATER LAKE

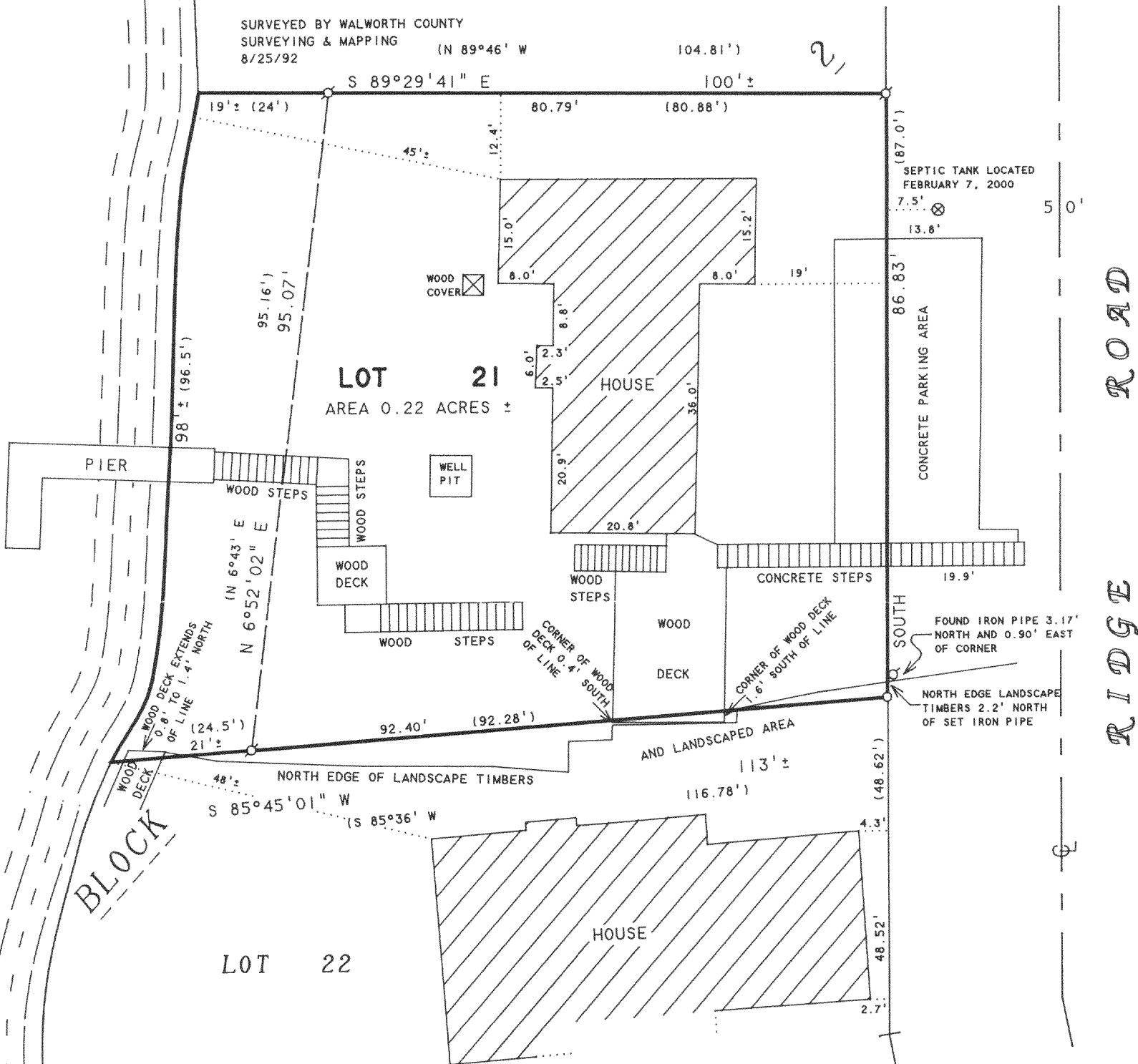

LOT 21
AREA 0.22 ACRES ±

PLAT OF SURVEY OF

LOT 21, BLOCK 2, MORaine HEIGHTS,
LOCATED ON T4N, R15E, WALWORTH
COUNTY, WISCONSIN.

REVISED: DECEMBER 30, 1999 TO SHOW DISTANCES
FROM HOUSES ON LOTS 20 AND 22 TO THE SHORE OF
WHITEWATER LAKE.

ORDERED BY: JOSHUA ZAVELOVICH
6521 N. CRAWFORD ST.
LINCOLNWOOD, IL 60712

I HEREBY CERTIFY THAT I HAVE SURVEYED THE ABOVE DESCRIBED PROPERTY AND THAT THE
ABOVE MAP IS A TRUE REPRESENTATION THEREOF AND SHOWS THE SIZE AND LOCATION OF
THE PROPERTY, ITS EXTERIOR BOUNDARIES, THE LOCATION OF ALL VISIBLE STRUCTURES
AND DIMENSIONS OF ALL PRINCIPAL BUILDINGS THEREON, BOUNDARY FENCES, APPARENT
EASEMENTS, ROADWAYS AND VISIBLE ENCROACHMENTS, IF ANY, TO THE BEST OF MY
KNOWLEDGE AND BELIEF.

THIS SURVEY IS MADE FOR THE USE OF THE PRESENT OWNERS OF THE PROPERTY, AND ALSO
THOSE WHO PURCHASE, MORTGAGE, OR GUARANTEE THE TITLE THERETO WITHIN ONE (1) YEAR
FROM DATE HEREON.

David F. Abell

DAVID F. ABELL
WISCONSIN REGISTERED LAND SURVEYOR, S-1596

September 16, 1999

DATE: JOB NUMBER - 99155B
NOTE: THIS IS NOT A CERTIFIED COPY UNLESS SEALED.

REVISED: FEBRUARY 7, 2000 TO SHOW DISTANCES
FROM HOUSE ON LOT 22 TO THE ROAD RIGHT-OF WAY.

ORDERED BY: ATTY. MITCH SIMON
304 W. MAIN STREET
WHITEWATER, WI 53190



DMH-55

415-748