

PLAT OF SURVEY

DATE: 12-2-1999

PATHFINDER SURVEYING
FORMERLY KOLB LAND CONSULTING
929 WILLIAMS STREET LAKE GENEVA, WI. 53147
(414) 248-3697

ORDERED BY: MATT SCHMIDT
12344 ELLWOOD GREEN RD.
GENOA IL. 60135

DESCRIPTION:
LOT 22 OF OAK KNOLL SUBDIVISON. LOCATED IN T4N, R15E, WALWORTH COUNTY, WISCONSIN.
ALSO:
A PARCEL OF LAND LOCATED IN OAK KNOLL SUBDIVISION, T4N, R15E, WALWORTH COUNTY, WISCONSIN, DESCRIBED AS FOLLOWS, TO-WIT: COMMENCING AT THE NORTHWEST CORNER OF LOT 23, THENCE S 28°14' E 76.49 FEET TO THE NORTHWEST CORNER OF LOT 22 AND AND THE PLACE OF BEGINNING; THENCE S 28°19'19" E 84.86 FEET; THENCE S 79°10'10" W 37.91 FEET; THENCE N 14°33'10" W 79.25 FEET; THENCE N 73°07' E 17.64 FEET TO THE PLACE OF BEGINNING.

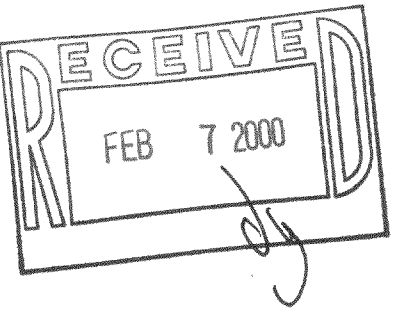
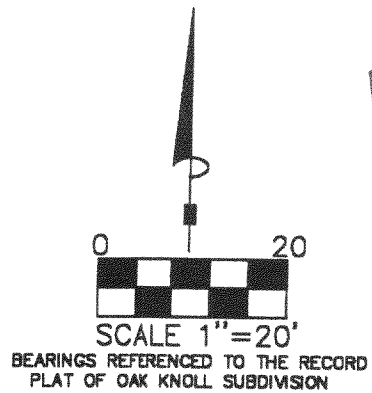

C.L. KRAHN DRIVE

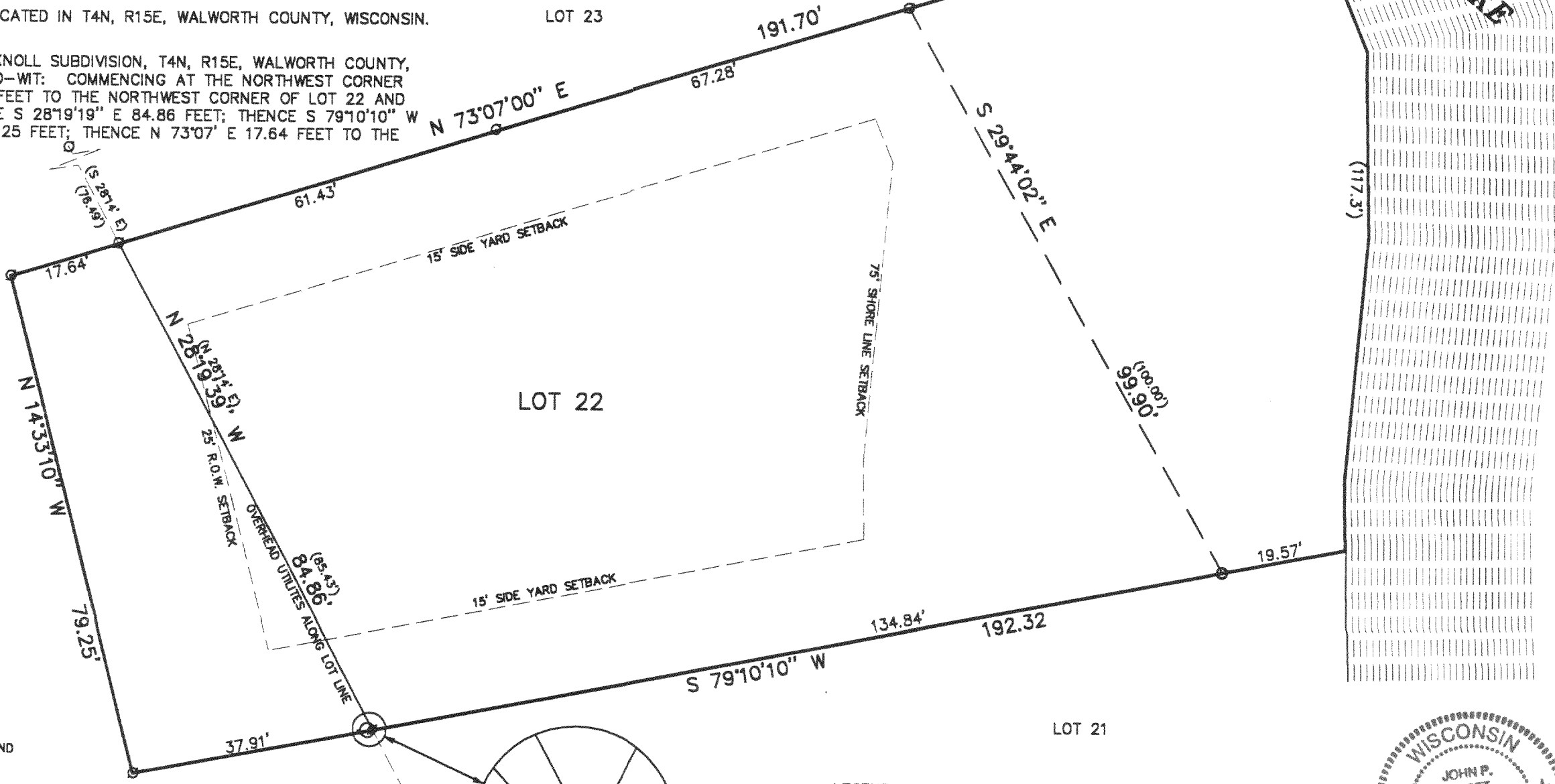

THE ABOVE MAP IS A TRUE REPRESENTATION THEREOF AND SHOWS THE SIZE AND LOCATION OF ALL THE PROPERTY, EXTERIOR BOUNDARIES, THE LOCATION OF ALL VISIBLE BOUNDARY FENCES, APPARENT EASEMENTS, ROADWAYS AND VISIBLE ENCROACHMENTS, IF ANY

THIS SURVEY IS MADE FOR THE USE OF THE PRESENT OWNERS OF THE PROPERTY, AND ALSO THOSE WHO PURCHASE, MORTGAGE OR GUARANTEE TITLE THERETO WITHIN ONE (1) YEAR FROM DATE HERETO.

John P. Krott
JOHN P. KROTT, R.L.S. 2258

- LEGEND
- FOUND IRON PIPE
 - SET IRON PIPE
 - (XXXX) RECORDED AS
 - POWER POLE

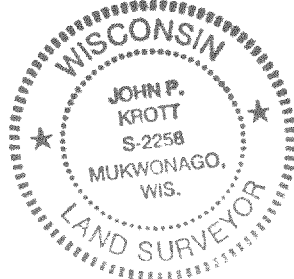

NOTE: THIS IS NOT A CERTIFIED COPY UNLESS SEAL IS IN RED.
JOB NUMBER #9284 4-15-DOK-5

DOK-5 415-734