

LOT 12, BLOCK 2, LUDTKE SUBDIVISION, located in the Southwest $\frac{1}{4}$ of Section 26, and the Southeast $\frac{1}{4}$ of the Southeast $\frac{1}{4}$ of Section 27, and the Northwest $\frac{1}{4}$ of the Northeast $\frac{1}{4}$ and the Northeast $\frac{1}{4}$ of the Northeast $\frac{1}{4}$ of Section 34, all in Town 4 North, Range 15 East, Walworth County, Wisconsin.

RECEIVED
DEC 17 1999

*RICE
LAKE*

- FOUND 1 1/2" IRON PIPE
- SET 1" IRON PIPE
- () RECORDED AS DIMENSIONS



SCALE 1"=30'

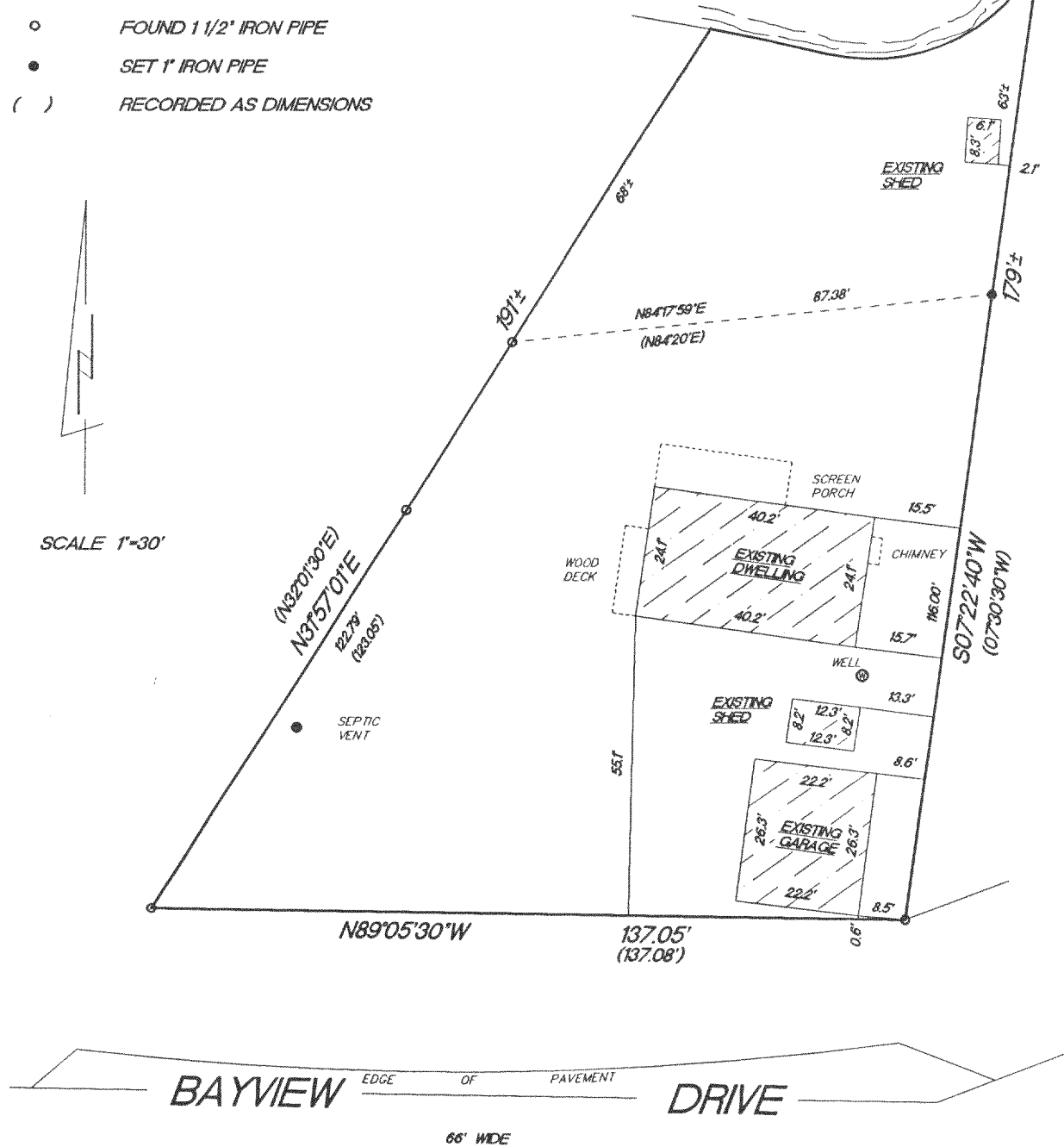

W356 S9050 Godfrey Lane
P.O. Box 357
Eagle WI. 53119

10/22/99 TEP/DW
DATE FIELD WORK BY

TEP 99269
DRAWN BY JOB NUMBER

DLS-15

415-729