

Plat of Survey

of

Lots 8 and 9 of Block 2 of Ludtke Subdivision,

located in the Southeast 1/4 of Section 27, Town 4 North,
Range 15 East, Town of Whitewater, Walworth County, Wisconsin.

Surveyed for: **Earl Palmgren**
4850 East State Street
Rockford, Illinois. 61108

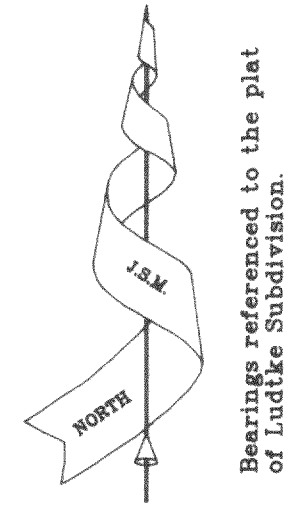

(Lower Whitewater Lake)

Rice

Lake

Water elevation on
June 18, 1999 = 865.1.

Elevations referenced to benchmark LRK-60, a
Wisconsin Conservation Commission Brass Cap
on concrete box culvert at Kettle Moraine
Drive and Whitewater Creek, Elev. = 866.72.

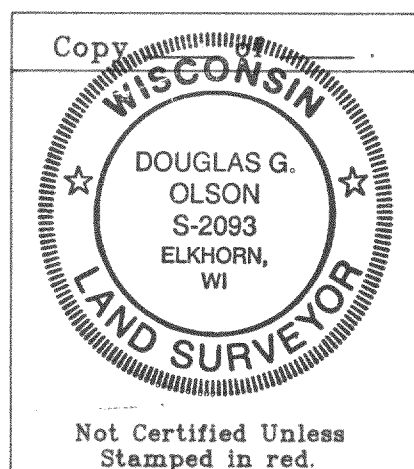
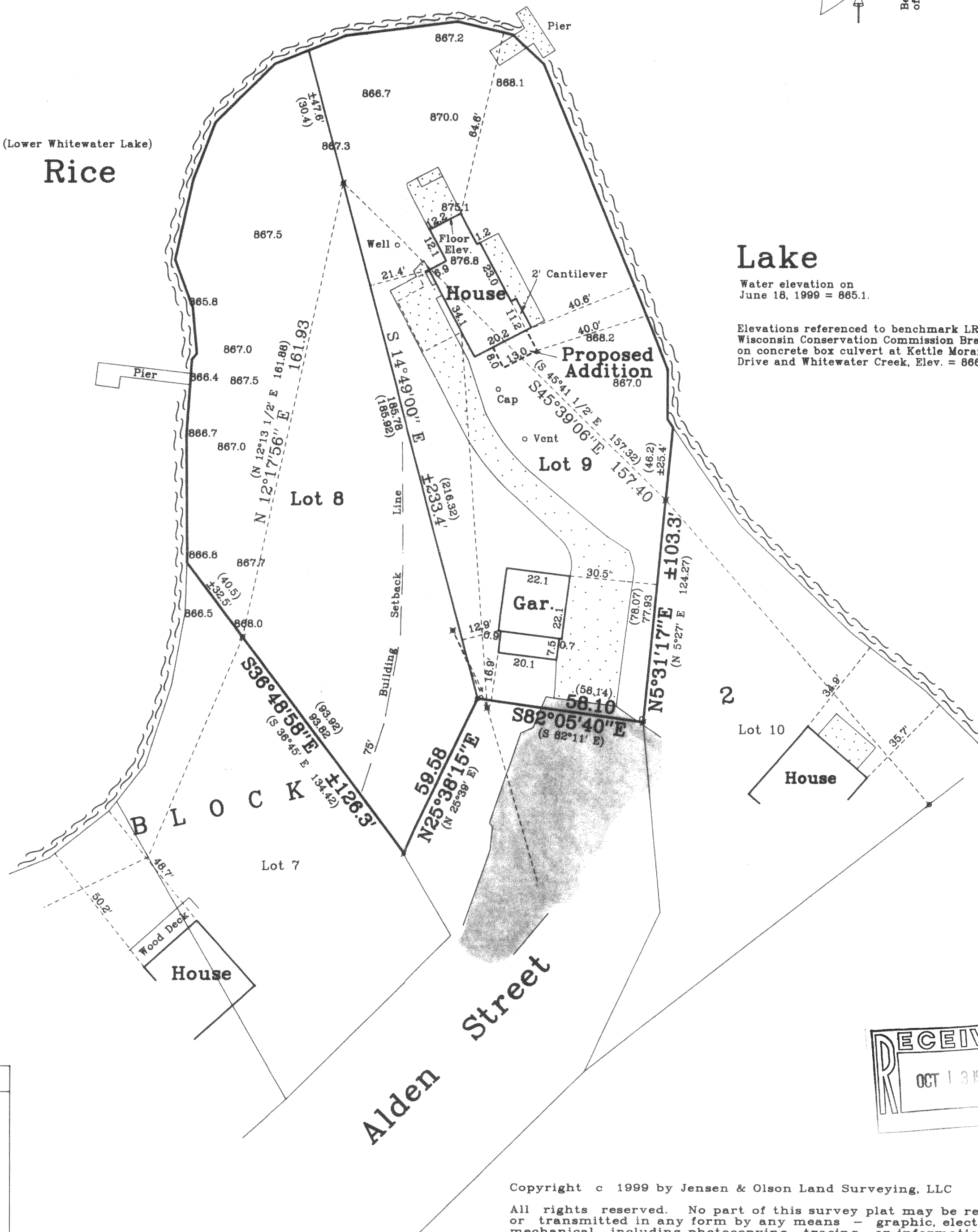

Note: This survey plat is not
certified unless signed
and sealed in red ink.

Note: This survey is subject to Wisconsin lien laws.
This Plat of Survey is the notice of intent
to file lien. Lien waiver required.

Copyright © 1999 by Jensen & Olson Land Surveying, LLC

All rights reserved. No part of this survey plat may be reproduced
or transmitted in any form by any means - graphic, electronic, or
mechanical, including photocopying, tracing, or information storage
and retrieval systems - without permission in writing from Douglas G.
Olson, Jensen & Olson Land Surveying, LLC.

I, Douglas G. Olson, Wisconsin Registered Land Surveyor, do
hereby certify that this survey was performed by me, or under my
direction in full compliance with the owner's / agent's instructions
and Chapter A-E 7 of the Wisconsin Administrative Code "Minimum
Standards for Property Surveys"; and that this map is as accurate
representation thereof to the best of my knowledge and belief.

Date: 7-6-99

Douglas G. Olson

R.L.S. 2093

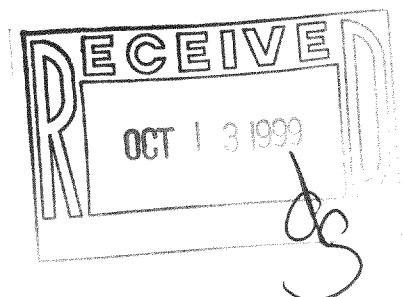

<div>1999.067</div> <div>Sheet 1 of 1 Sheets.</div> <div>Job Reference Number</div> <div>1999.067</div>	<div>Legend</div> <div>Found Iron Pipe</div> <div>Recorded Information</div> <div>Utility Pole</div> <div>Utility Pedestal</div> <div>Concrete Surface</div> <div>Asphalt Surface</div>	<div>Jensen & Olson Land Surveying, LLC</div> <div>45 South Wisconsin Street P.O. Box 322</div> <div>Elkhorn, Wisconsin. 53121</div> <div>Telephone: (414) 723-3434</div> <div>Facsimile: (414) 723-8044</div>	<div>Scale in Feet</div> <div>1" = 30'</div> <div>0' 15' 30' 60'</div>	<div>Mapping date: July 6, 1999.</div> <div>Revisions:</div>
---	---	--	--	--

DL-11
DL-12
415-718