

ABELL
SURVEYING & MAPPING
1140 SEQUOIA STREET • DELAVAN, WISCONSIN 53115
414-728-6737

PLAT OF SURVEY OF

Lot 6 of Stewart Ridge, a subdivision located in the Southeast 1/4 of the Southwest 1/4 of Section 35, Township 4 North, Range 15 East, Walworth County, Wisconsin. ALSO, an exclusive easement across the West 25 feet of Outlot 8 of the Resubdivision of Lot 17 of Stewart Ridge Subdivision.

Tax Key Number: D5R 00006

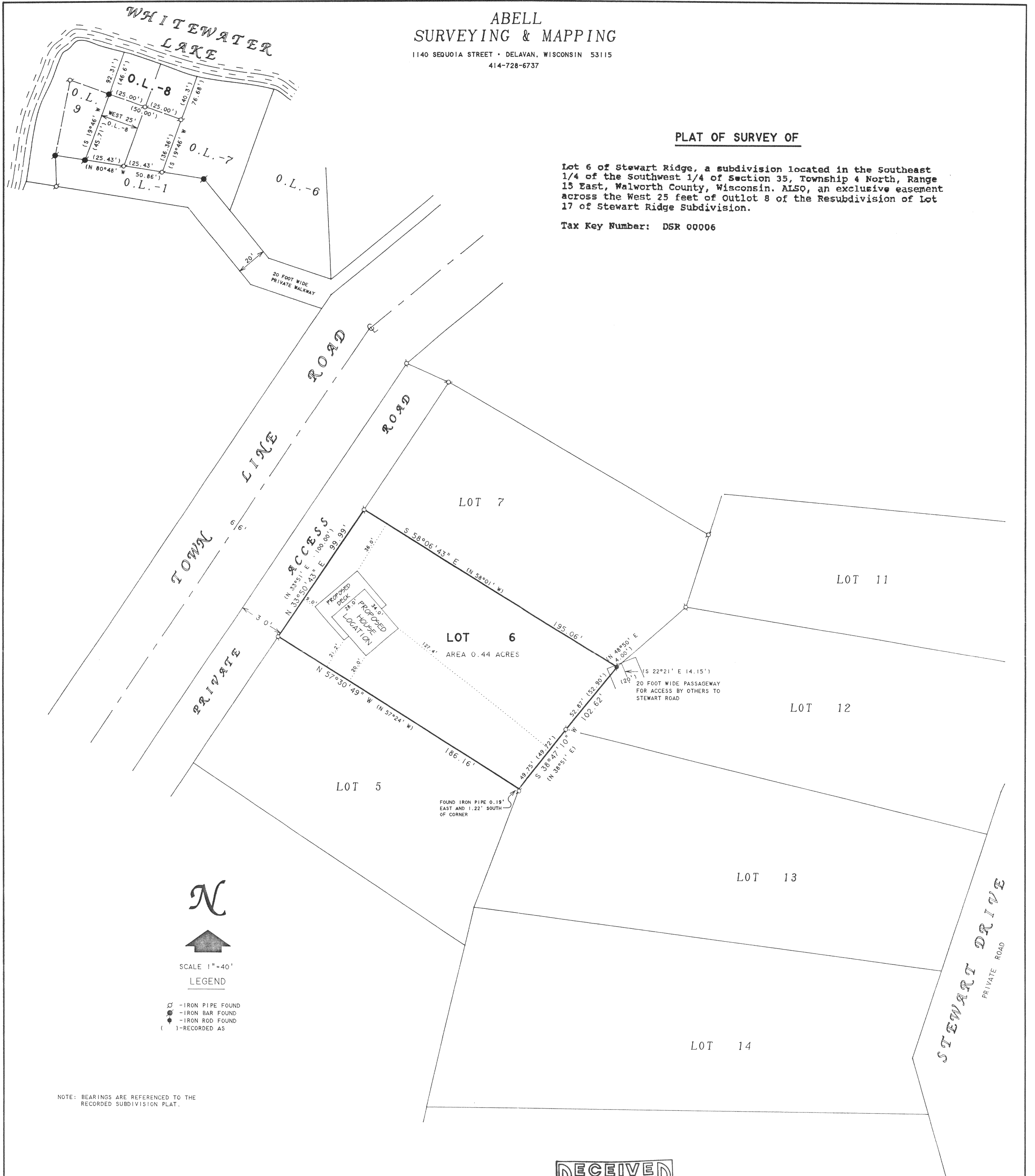

ORDERED BY: CENTURY 21 - WALTON REALTY
202 EAST MAIN STREET
WHITWATER, WI. 53190

REVISED DATE: JUNE 14, 1999
REVISED TO SHOW PROPOSED HOUSE
LOCATION
ORDERED BY: BILL AND PENNY ARDELT
529 S. FRANKLIN
WHITWATER, WI 53190

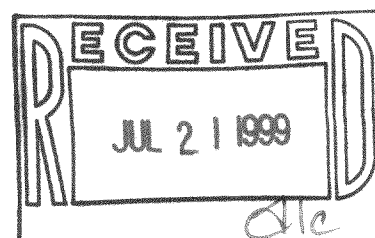

I HEREBY CERTIFY THAT I HAVE SURVEYED THE ABOVE DESCRIBED PROPERTY AND THAT THE ABOVE MAP IS A TRUE REPRESENTATION THEREOF AND SHOWS THE SIZE AND LOCATION OF THE PROPERTY, ITS EXTERIOR BOUNDARIES, THE LOCATION OF ALL VISIBLE STRUCTURES AND DIMENSIONS OF ALL PRINCIPAL BUILDINGS THEREON, BOUNDARY FENCES, APPARENT EASEMENTS, ROADWAYS AND VISIBLE ENCROACHMENTS, IF ANY, TO THE BEST OF MY KNOWLEDGE AND BELIEF.

THIS SURVEY IS MADE FOR THE USE OF THE PRESENT OWNERS OF THE PROPERTY, AND ALSO THOSE WHO PURCHASE, MORTGAGE, OR GUARANTEE THE TITLE THERETO WITHIN ONE (1) YEAR FROM DATE HEREON.

David F. Abell
DAVID F. ABELL
WISCONSIN REGISTERED LAND SURVEYOR, S-1596

April 6, 1998

DATE: April 6, 1998 JOB NUMBER - 98042A
NOTE: THIS IS NOT A CERTIFIED COPY UNLESS SEALED.

415-705
DSR-6