

PLAT OF SURVEY

LOT 9, THORNE HEIGHTS, LOCATED IN THE SOUTHEAST 1/4 AND IN THE SOUTHWEST 1/4 OF SECTION 35, TOWN 4 NORTH, RANGE 15 EAST, OF THE 4TH P.M., WALWORTH COUNTY, WISCONSIN.

SURVEYED FOR: CHARLES BARR

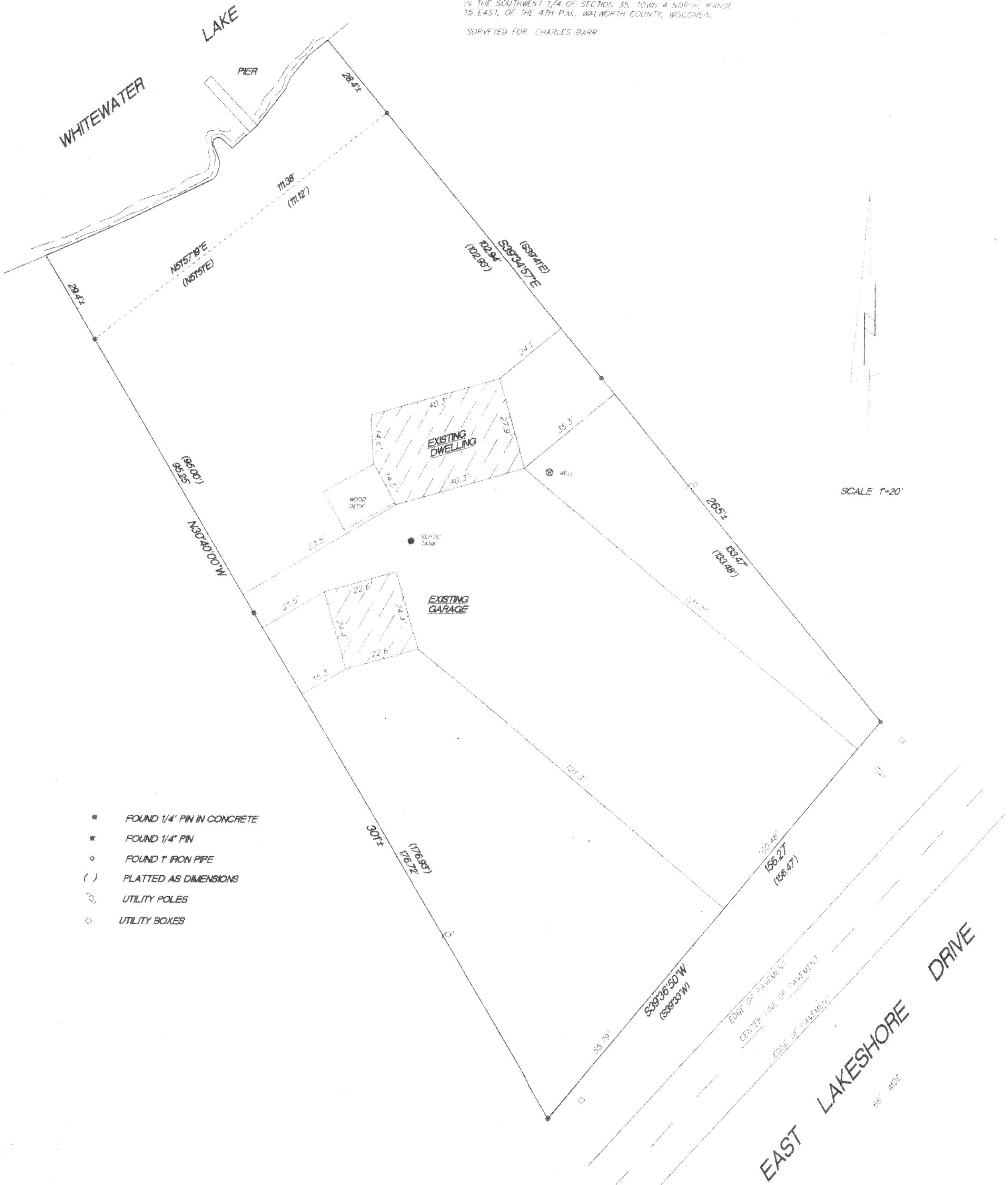

- FOUND 1/4" PIN IN CONCRETE
- FOUND 1/4" PIN
- FOUND 1" IRON PIPE
- () PLATTED AS DIMENSIONS
- UTILITY POLES
- ◇ UTILITY BOXES

I hereby certify that I have surveyed the above property and that the above map is a true representation thereof and shows the size and location of the property exterior boundaries, the location of all visible structures and dimensions of all principal buildings thereon, boundary fences, apparent easements, roadways and encroachments if any.

This survey is made for the use of the present owners of the property, and also those who purchase, mortgage or guarantee the title thereto within one year from date hereof.

THIS IS NOT AN ORIGINAL SURVEY UNLESS THE SEAL IS RED.

Kettle Moraine Surveying
 W356 99050 Godfrey Lane
 P.O. Box 357
 Eagle WI. 53119
 594-3484

7/20/99 DATE
 TEP/DW FIELD WORK BY
 TEP DRAWN BY
 99187 JOB NUMBER

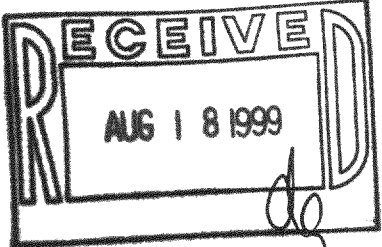
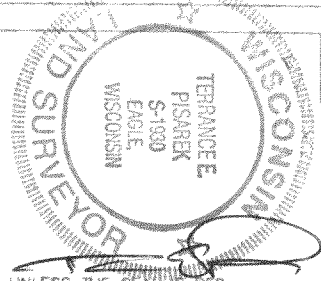

DTH-9
 415-703