

PLAT OF SURVEY

LOT 2, BLOCK 1, MINNIESKA SUBDIVISION, located in the Southwest 1/4 of the Northeast 1/4 and the Southeast 1/4 of the Northeast 1/4 and the Northeast 1/4 of the Northeast 1/4 and the Northwest 1/4 of the Northeast 1/4 which makes up Government lot 1 and Lot 2 of Section 35, Town 4 north, Range 15 east, Walworth County, Wisconsin.

Together with a parcel of land being part of Lot 1, Block 1 of Minnieska Subdivision, located in Section 35, T4N, R15E, Town of Whitewater, Walworth County, Wisconsin and described as follows: Commence at the Northeast corner of said Lot 1: thence North 66°32' West, along the North line of said lot 1, 14.16 feet to a 3/4" iron rod which marks the point of beginning of this description: thence North 74°22' West, parallel with and 3 feet South of the South wall of a garage, 48.69 feet to a 3/4" iron rod; thence North 14°19' East, parallel with and 3 feet West of the West wall of said garage, 6.72 feet to a 3/4" iron rod on the North line of said Lot 1; thence South 66°32' East, along said North line, 49.30 feet to point of beginning.

Surveyed for: Scott Springer

Survey address: 7577 East Lakeshore Drive

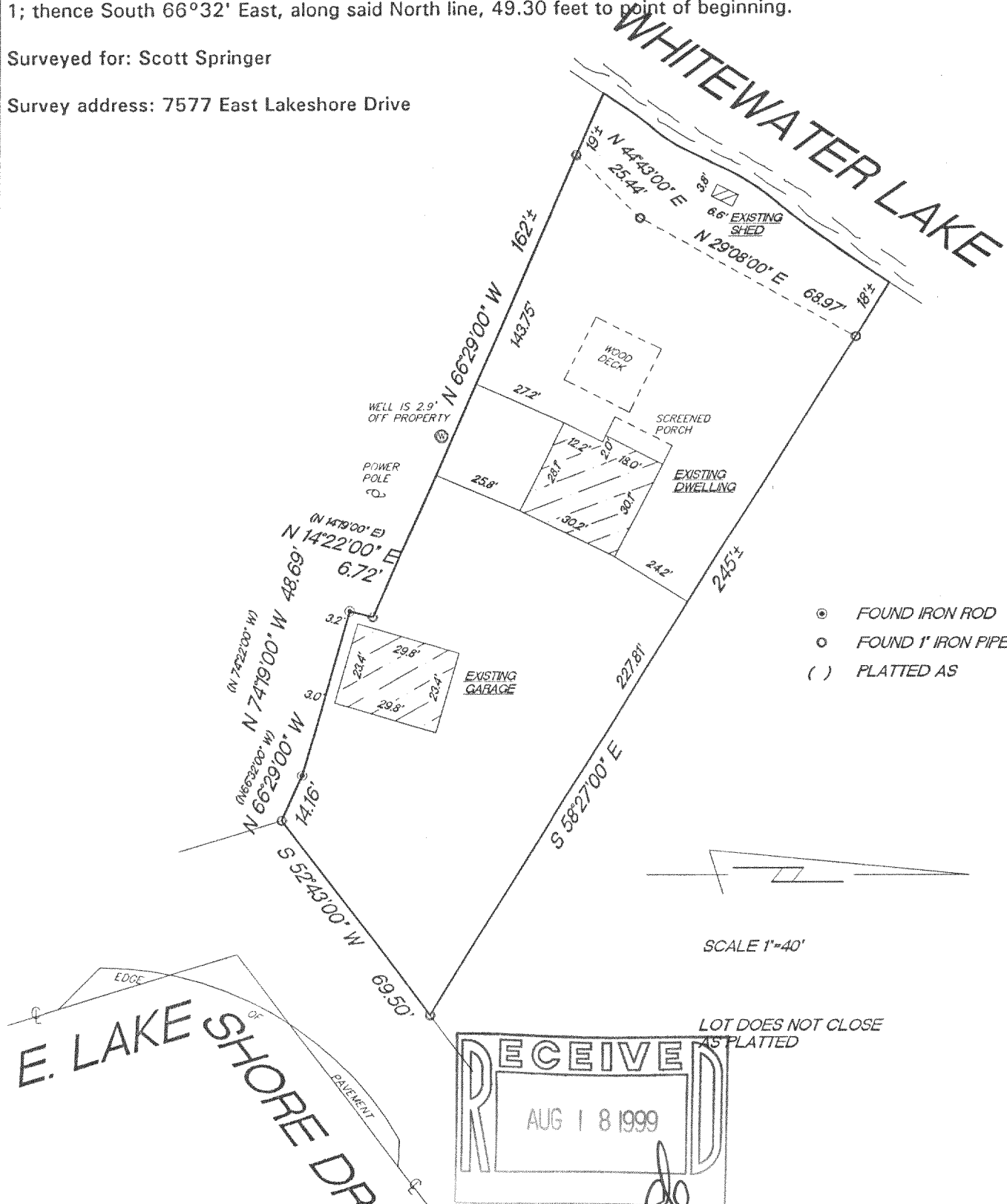

E. LAKE SHORE DRIVE

"I hereby certify that I have surveyed the above described property and that the above map is a true representation thereof and shows the size and location of the property, its exterior boundaries, the location of all visible structures and dimension of all principal buildings thereon, boundary fences, apparent easements, roadways and encroachments if any."

"This survey is made for the use of the present owners of the property, and also those who purchase, mortgage or guarantee the title thereto within one year from date hereof."

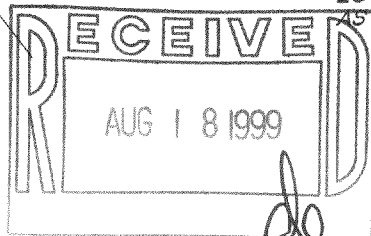

KETTLE MORaine
SURVEYING

W356 S9050 Godfrey Lane
P.O. Box 357
Eagle WI. 53119

(414) 594-3484
fax (414) 594-5904

THIS IS NOT AN ORIGINAL SURVEY UNLESS THE SEAL IS RED.

7/12/99
DATE

TEP/DW
FIELD WORK BY

TEP
DRAWN BY

99182
JOB NUMBER

DM-2

415-702