

**FARRIS, HANSEN & ASSOC. INC.**  
ENGINEERS • SURVEYORS • PLANNERS

119 SOUTH SECOND STREET  
P.O. BOX 327  
WATERFORD, WI 53185  
TEL: 414-534-5698  
FAX: 414-534-6278  
www.setnet.net/fha

# PLAT OF SURVEY

LOT 6 OF GLACIAL FOREST SUBDIVISION  
LOCATED IN THE S 1/2 OF THE NE 1/4 OF  
SECTION 33, T4N, R15E, TOWN OF WHITEWATER  
WALWORTH COUNTY, WISCONSIN

PROJECT #: 99148  
DATE: 05/20/99

PREPARED FOR:  
JACOB AND MARY GERLECH

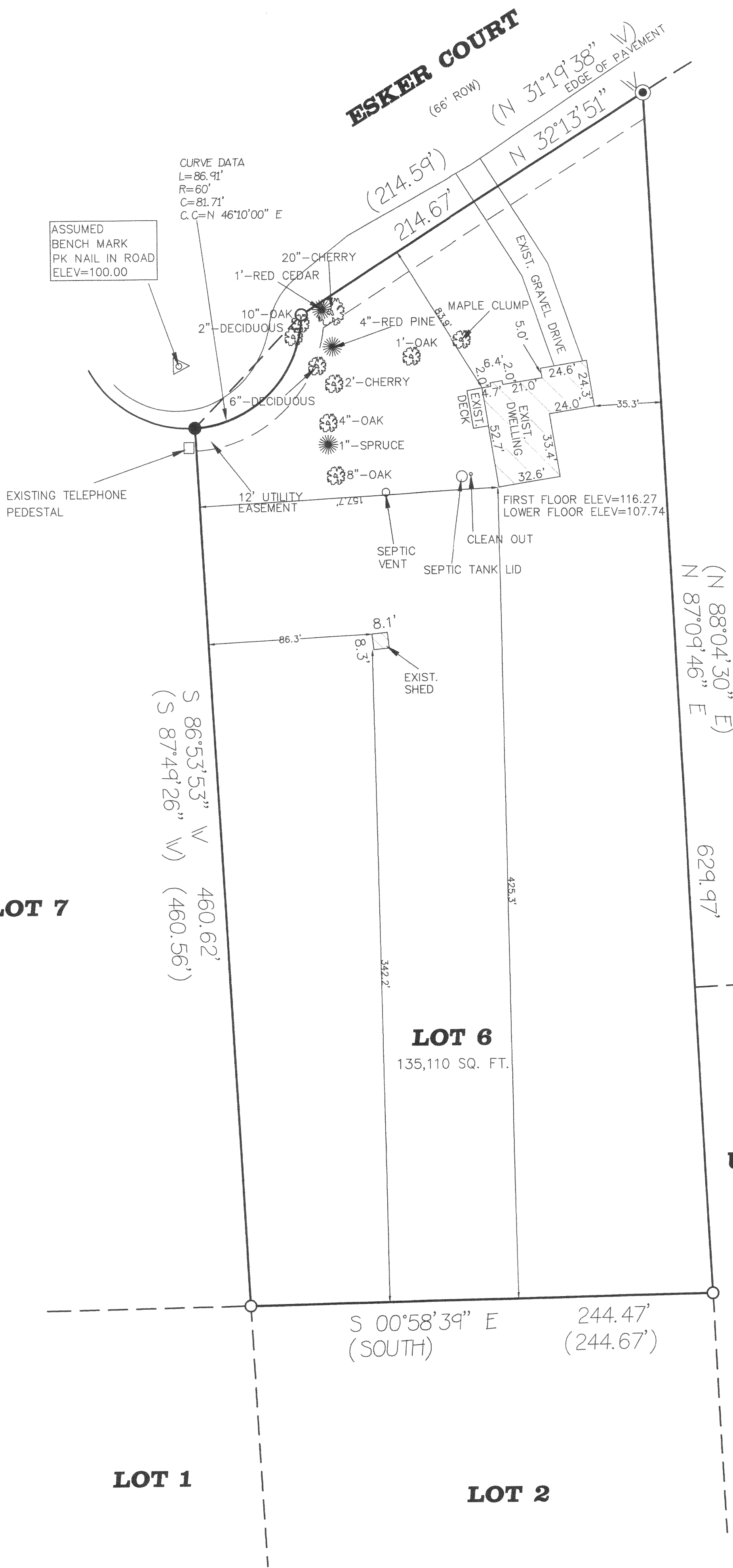

BEARINGS REFERENCED TO THE  
WISCONSIN COORDINATE SYSTEM  
GRID NORTH, SOUTH ZONE

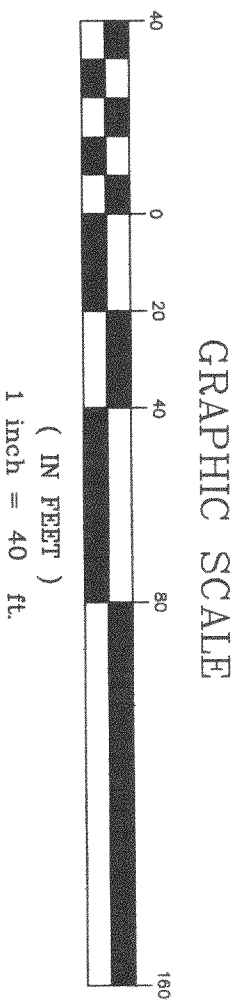

## LEGEND

- - FOUND IRON PIPE
- ⊙ - SET 3/4" IRON REBAR
- - FOUND IRON ROD
- ⊗ - DECIDUOUS TREE
- ⊛ - CONIFEROUS TREE
- ( ) - RECORDED AS

STATE OF WISCONSIN )  
RACINE COUNTY )

I hereby certify that I have surveyed the above described property and the above map is a true representation thereof and shows the size and location of the property, its exterior boundaries, the location of all visible structures and dimensions of all principal buildings thereon, boundary fences, apparent easements, roadway and visible encroachments, if any.

This survey is made for the present owners of the property, and also those who purchase, mortgage, or guarantee, the title thereto within (1) year from date hereof.

Dated at Waterford, WI, this 18th day of May, 19 99

Recertified \_\_\_\_\_  
Randal J. Mathwick RLS# S-2411

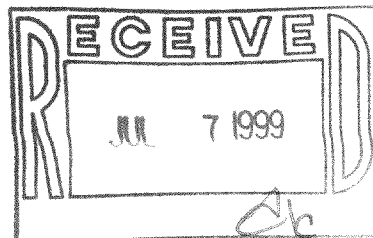
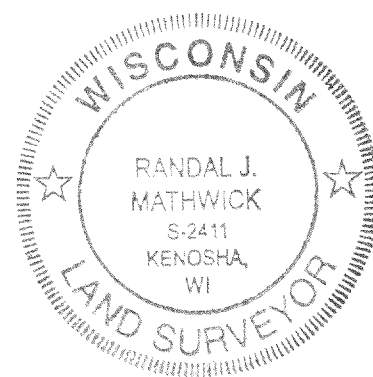

DC-6  
415-700