

PLAT OF SURVEY

LOT 6, BLOCK 3, GUTZMER'S SUBDIVISION, located in the Southwest 1/4 of the Northwest 1/4 of Section 25 and in Government Lot One (being the North fractional 1/2 of the Southwest 1/4) of Section 25, Township 4 North, Range 15 East, Town of Whitewater, Walworth County, Wisconsin.

Surveyed for: Daniel Surroz

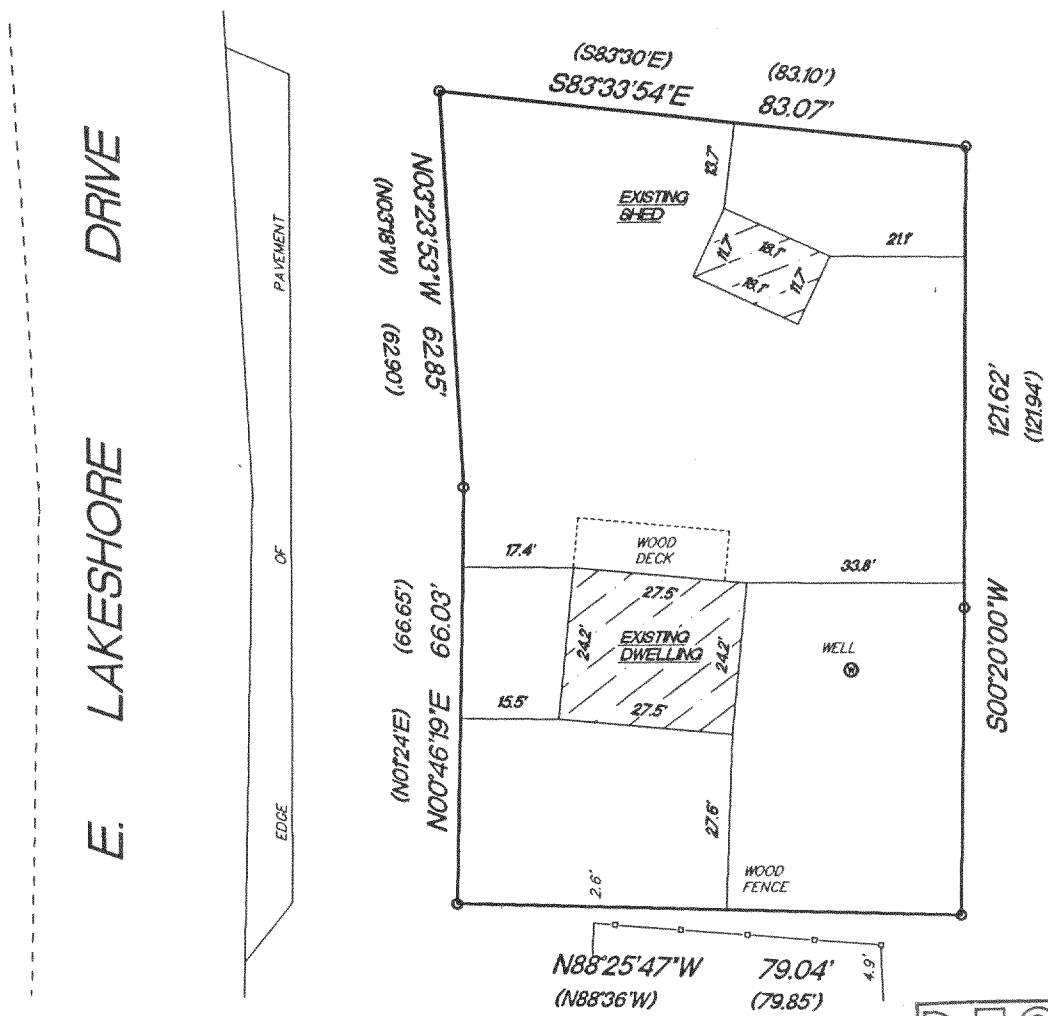
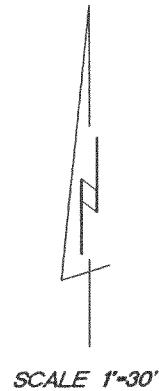

o FOUND 1" IRON PIPE
() PLATTED AS DIMENSIONS

"I hereby certify that I have surveyed the above described property and that the above map is a true representation thereof and shows the size and location of the property, its exterior boundaries, the location of all visible structures and dimension of all principal buildings thereon, boundary fences, apparent easements, roadways and encroachments if any."

"This survey is made for the use of the present owners of the property, and also those who purchase, mortgage or guarantee the title thereto within one year from date hereof."

W362 S10227 Lewin Lane
Eagle, Wisconsin 53119
Terrance E.Pisarek R.L.S.

(414) 594-3484
fax (414) 594-5904

THIS IS NOT AN ORIGINAL SURVEY UNLESS THE SEAL IS RED.

11/4/98

TEP/DW

TEP

98248

DATE _____

FIELD WORK BY

DRAWN BY

JOB NUMBER

DCS-25

415-686