

CIRCLE DRIVE  
50 FEET WIDE



SCALE 1"=20'

LEGEND

- - IRON PIPE FOUND
- - IRON ROD FOUND
- ⊕ - PK NAIL FOUND
- - 3/4" DIA. IRON ROD SET
- ( ) - RECORDED AS

NOTE: BEARINGS ARE REFERENCED TO THE  
RECORDED SUBDIVISION PLAT.

ORDERED BY: RE/MAX - HEARTLAND REALTY  
239 E. MILWAUKEE STREET  
WHITEWATER, WI 53190

ABELL  
SURVEYING & MAPPING

1140 SEQUOIA STREET • DELAVAN, WISCONSIN 53115  
414-728-6737

RIPARIAN LINES ARE AS SHOWN ON  
SURVEY BY THOMAS JENSEN DATED  
2/29/92 AND REVISED 7/7/92  
USING THE COLONIAL METHOD.

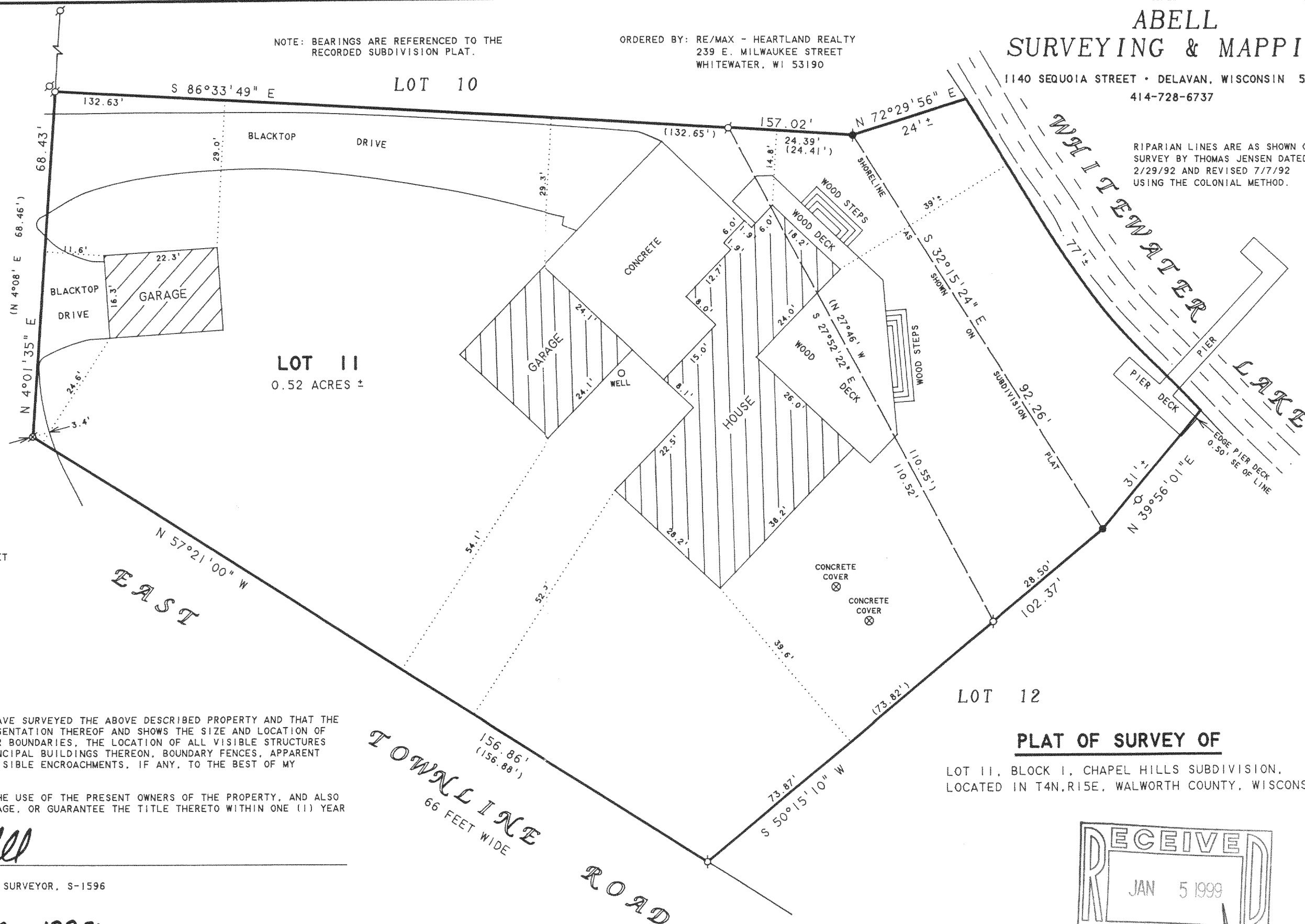

I HEREBY CERTIFY THAT I HAVE SURVEYED THE ABOVE DESCRIBED PROPERTY AND THAT THE ABOVE MAP IS A TRUE REPRESENTATION THEREOF AND SHOWS THE SIZE AND LOCATION OF THE PROPERTY, ITS EXTERIOR BOUNDARIES, THE LOCATION OF ALL VISIBLE STRUCTURES AND DIMENSIONS OF ALL PRINCIPAL BUILDINGS THEREON, BOUNDARY FENCES, APPARENT EASEMENTS, ROADWAYS AND VISIBLE ENCROACHMENTS, IF ANY, TO THE BEST OF MY KNOWLEDGE AND BELIEF.

THIS SURVEY IS MADE FOR THE USE OF THE PRESENT OWNERS OF THE PROPERTY, AND ALSO THOSE WHO PURCHASE, MORTGAGE, OR GUARANTEE THE TITLE THERETO WITHIN ONE (1) YEAR FROM DATE HEREON.

*David F. Abell*

DAVID F. ABELL  
WISCONSIN REGISTERED LAND SURVEYOR, S-1596

September 28, 1998

DATE: September 28, 1998  
JOB NUMBER - 98180  
NOTE: THIS IS NOT A CERTIFIED COPY UNLESS SEALED.

PLAT OF SURVEY OF

LOT 11, BLOCK 1, CHAPEL HILLS SUBDIVISION,  
LOCATED IN T4N, R15E, WALWORTH COUNTY, WISCONSIN.

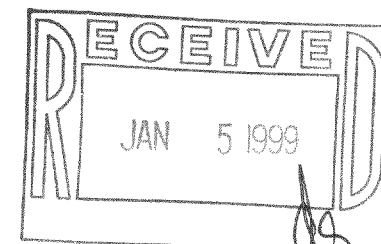

DAH-11  
415-679