

ABERNATHY and ASSOCIATES
Kenneth B. Abernathy Jr.
Wisconsin Registered Land Surveyor **S-1594**

Rt. 3, Box 273
Elkhorn, Wisconsin 53121
Phone: (414) 723-4260 (office)
(414) 723-4813 (residence)

LOT 14, BLOCK 2, INDIAN TRAILS
SUBDIVISION, LOCATED IN SECTIONS 26 AND
27, TOWN 4 NORTH, RANGE 15 EAST,
WHITEWATER TOWNSHIP, WALWORTH COUNTY,
WISCONSIN.

PLAT OF SURVEY

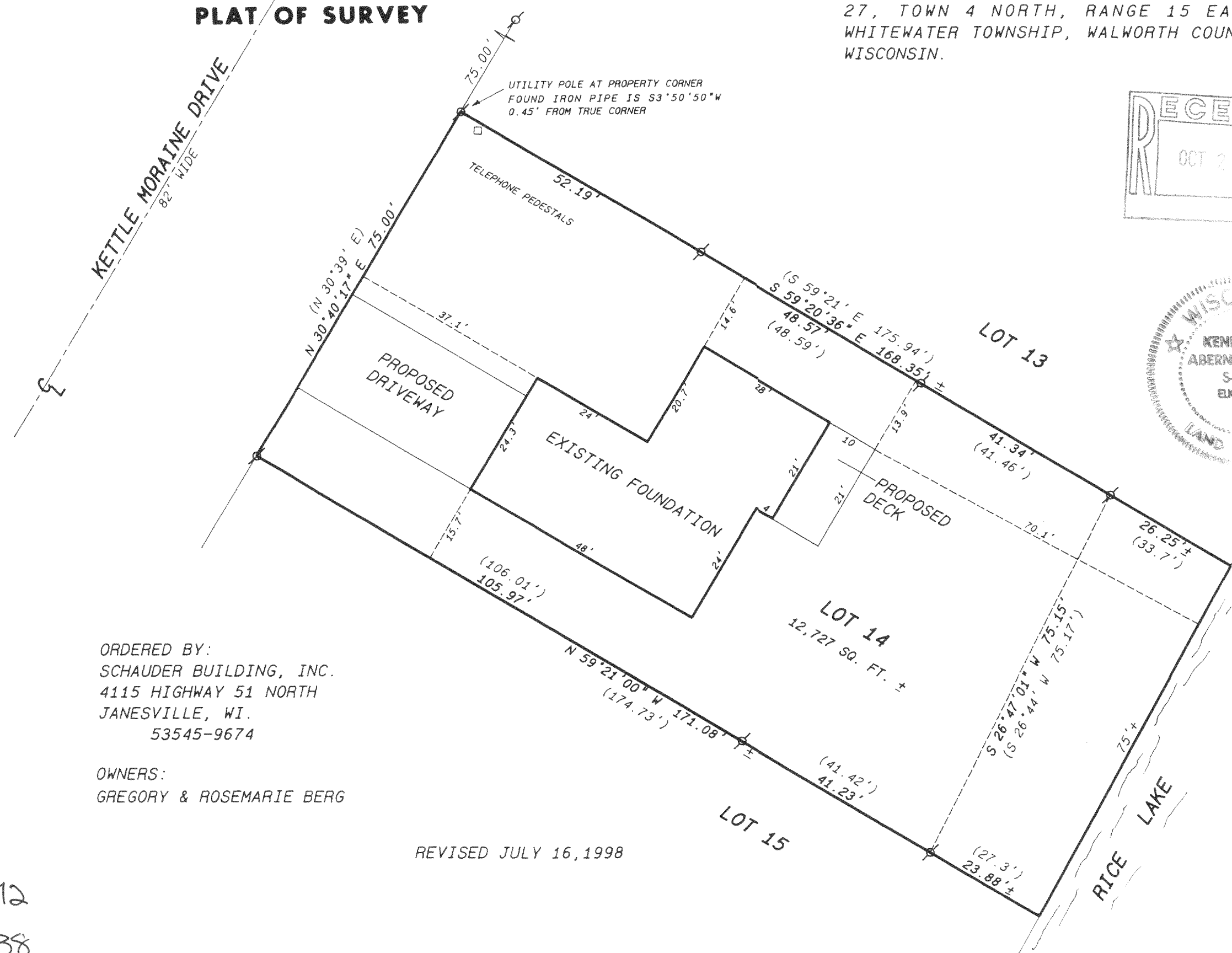

RECEIVED
OCT 22 1998
de

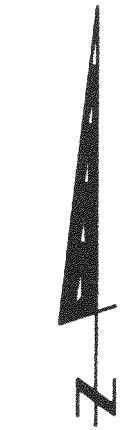
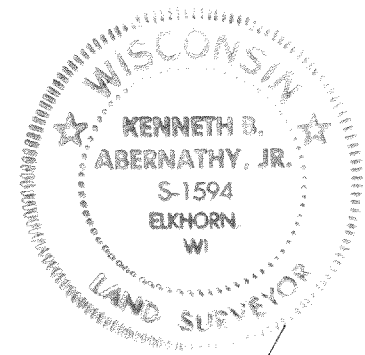

SCALE: 1"=20 FEET

Legend

- FOUND IRON PIPE
- FOUND IRON ROD
- FOUND BRASS CAPPED MONUMENT
- FOUND CONCRETE MONUMENT
- CHISEL CUT IN CONCRETE
- SET IRON ROD, 24" LONG, WEIGHING 1.5 LBS./LINEAL FT., 3/4" DIA.
- SET IRON ROD, 30" LONG, WEIGHING 4.5 LBS./LINEAL FT., 1-11/16" DIA.
- (xx) RECORDED AS DIMENSION
- x-x- EXISTING FENCE

ORDERED BY:
SCHAUDER BUILDING, INC.
4115 HIGHWAY 51 NORTH
JANESVILLE, WI.
53545-9674

OWNERS:
GREGORY & ROSEMARIE BERG

REVISED JULY 16, 1998

"I hereby certify that I have surveyed the above described property and that the above map is a true representation thereof and shows the size and location of the property, its exterior boundaries, the location of all visible structures and dimensions of all principal buildings thereon, boundary fences, apparent easements, roadways and visible encroachments, if any."
"This survey is made for the use of the present owners of the property, and also those who purchase, mortgage, or guarantee the title thereto within one year from date hereof."

Kenneth B. Abernathy, Jr.
KENNETH B. ABERNATHY, JR.
WISCONSIN REGISTERED LAND SURVEYOR,
S-1594
Date: JUNE 5, 1998 Job No. 98.601

415-612
DITS-38