

ABELL SURVEYING & MAPPING

1140 SEQUOIA STREET • DELAVAN, WISCONSIN 53115
414-728-6737

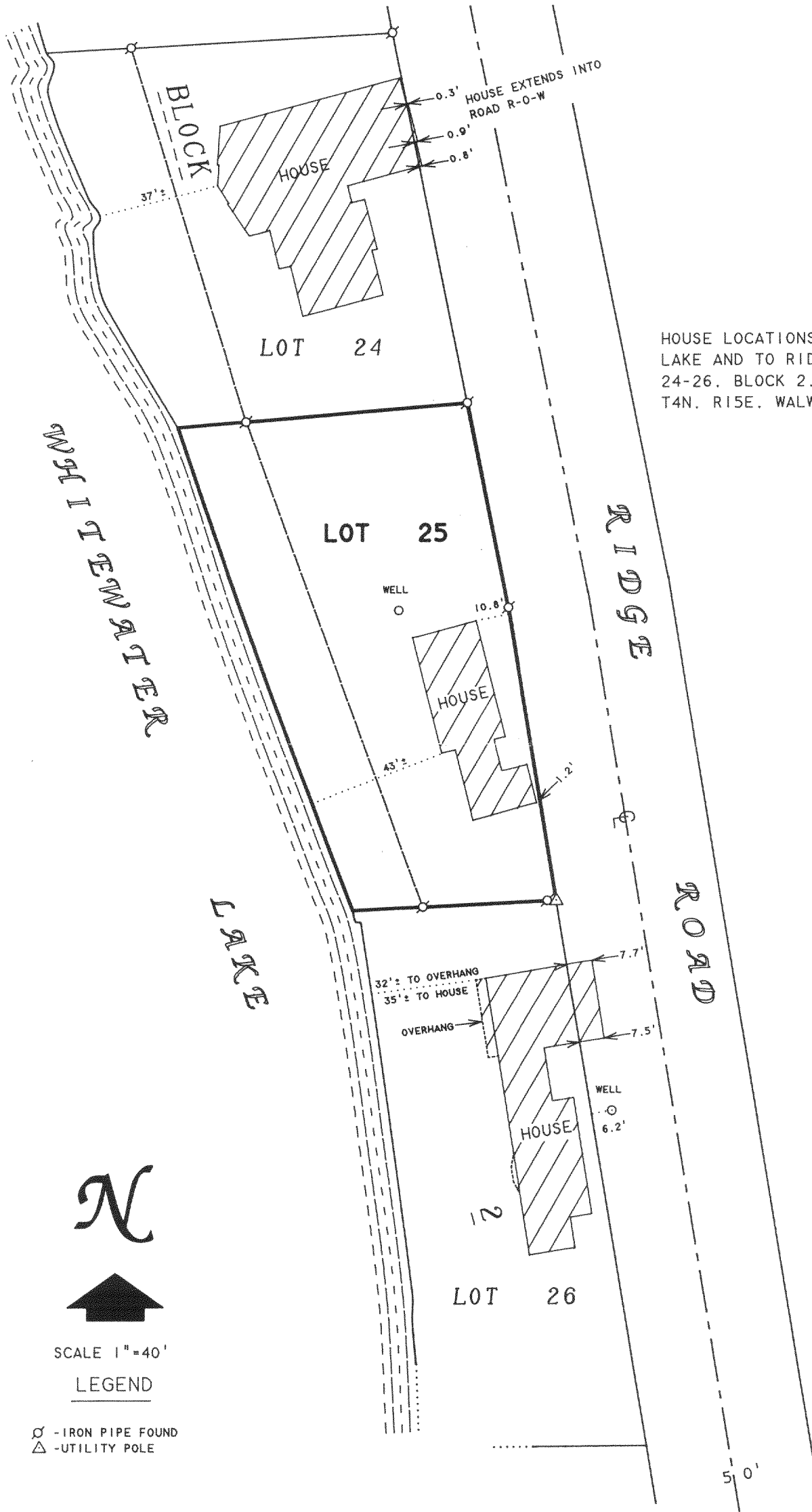

PLAT OF

HOUSE LOCATIONS AND DISTANCES TO WHITEWATER LAKE AND TO RIDGE ROAD RIGHT-OF-WAY ON LOTS 24-26, BLOCK 2, MORaine HEIGHTS, LOCATED IN T4N, R15E, WALWORTH COUNTY, WISCONSIN.

ORDERED BY: BOB GRANT
N7629 RIDGE ROAD
WHITEWATER, WI 53190

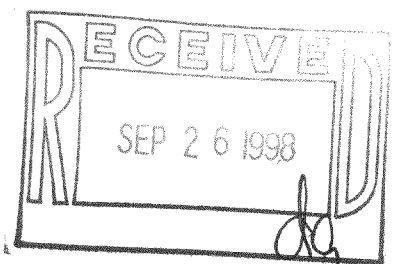

David F. Abell

DAVID F. ABELL
WISCONSIN REGISTERED LAND SURVEYOR. S-1596

September 17, 1998

DATE: THIS IS NOT A CERTIFIED COPY UNLESS SEALED. JOB NUMBER - 92175A

415-6666
DMA-58