



PLAT OF SURVEY
LOT 17 OF THORNE HEIGHTS

WORK ORDERED BY:
MARCELLA JOHNSON
308 BEL AIR
EDGERTON, WISCONSIN 53534

FARRIS, HANSEN & ASSOCIATES, INC.
Engineering, Architecture, Surveying
7 Ridgway Court P.O. Box 437
ELKHORN, WISCONSIN 53121
Office: (414) 723-2098
Fax: (414) 723-5886

REVISIONS

PROJECT NO.
5027
DATE:
06-08-98
SHEET NO.
1 OF 1

PLAT OF SURVEY

LOT 17 OF THORNE HEIGHTS
LOCATED IN THE SE 1/4 OF THE SW 1/4
SECTION 35
TOWN 4 NORTH, RANGE 15 EAST
WALWORTH COUNTY, WISCONSIN

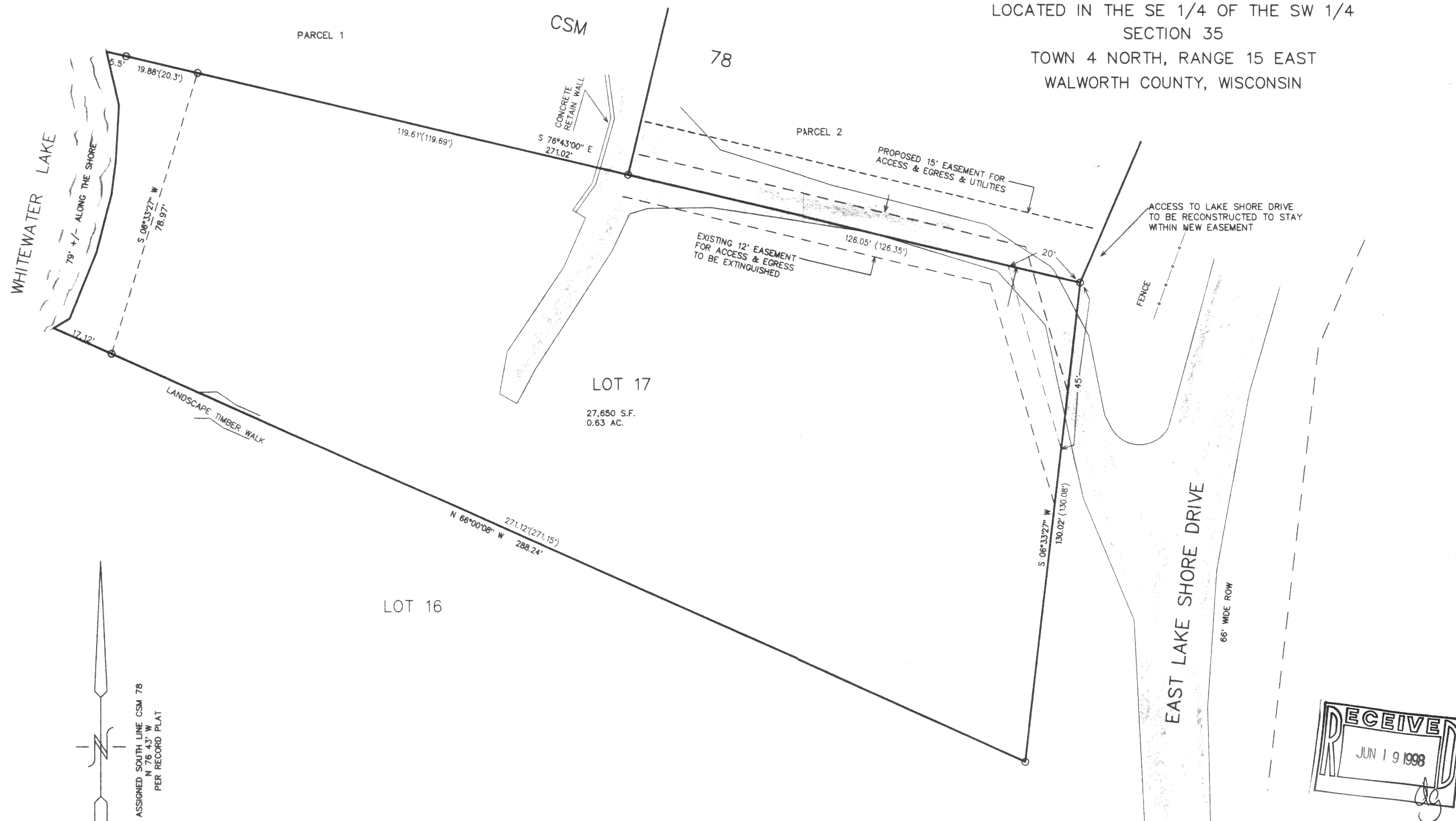

415-647
DT 4-17