

PLAT OF SURVEY

LOT 5, BLOCK 3, LUDTKE SUBDIVISION, located in the SW 1/4 of the SW 1/4 of Section 26, and the SE 1/4 of the SE 1/4 of Section 27, and the NW 1/4 of the NE 1/4, and the NE 1/4 of the NE 1/4 of Section 34, all in Town 4 North, Range 15 East, Walworth County, Wisconsin.

Surveyed for: Century 21, Walton Realty

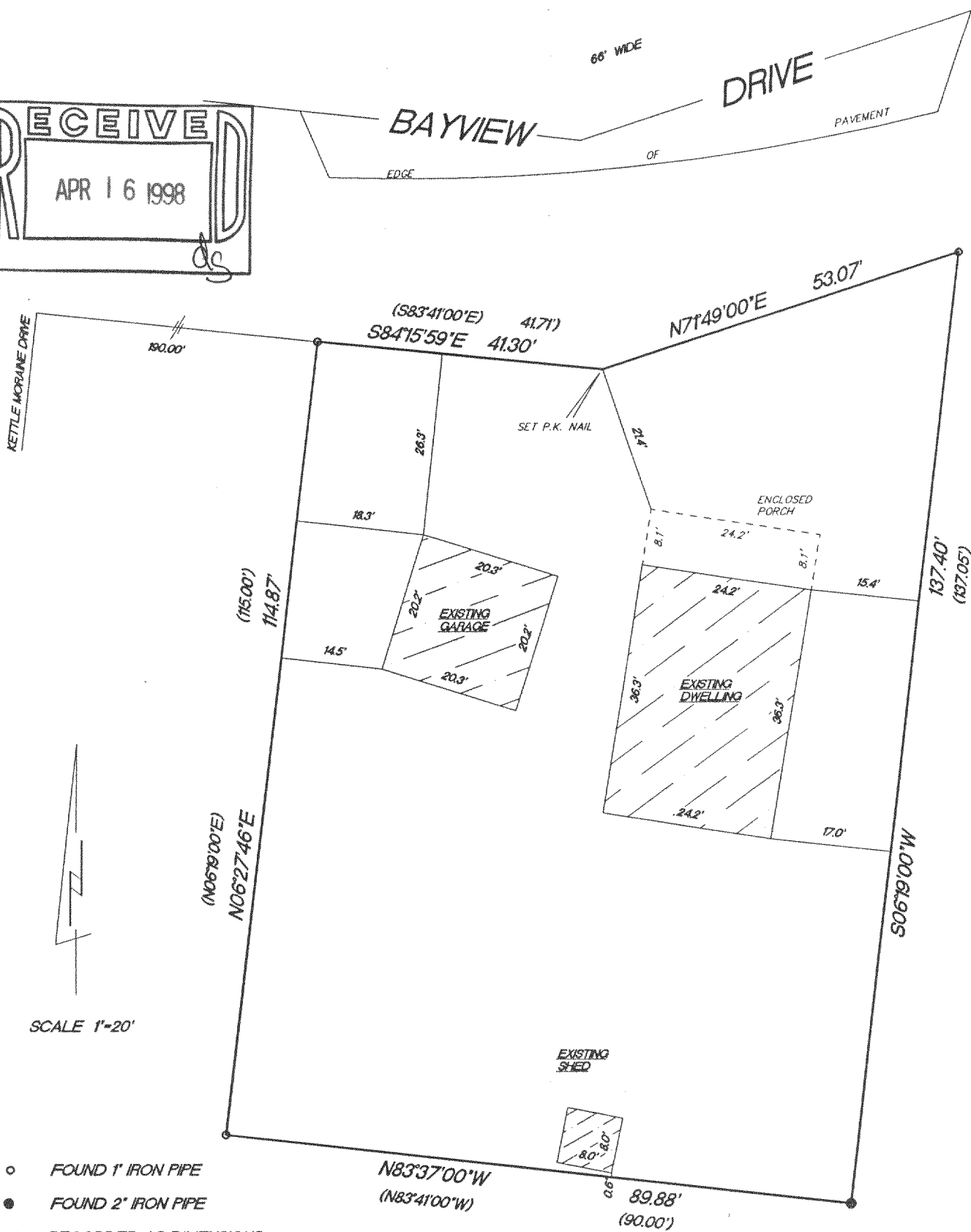
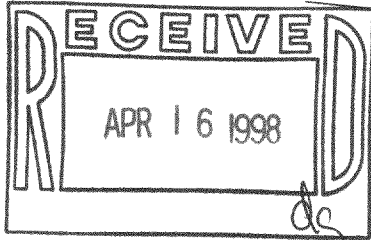

SCALE 1"=20'

- FOUND 1" IRON PIPE
- FOUND 2" IRON PIPE
- () RECORDED AS DIMENSIONS

"I hereby certify that I have surveyed the above described property and that the above map is a true representation thereof and shows the size and location of the property, its exterior boundaries, the location of all visible structures and dimension of all principal buildings thereon, boundary fences, apparent easements, roadways and encroachments if any."

"This survey is made for the use of the present owners of the property, and also those who purchase, mortgage or guarantee the title thereto within one year from date hereof."



W362 S10227 Lewin Lane
Eagle, Wisconsin 53119
Terrance E. Pisarek R.L.S.

(414) 594-3484
fax (414) 594-5904

THIS IS NOT AN ORIGINAL SURVEY UNLESS THE SEAL IS RED.

2/16/98
DATE

TEP
FIELD WORK BY

TEP
DRAWN BY

98024
JOB NUMBER

DL5-26
415-641