

PLAT OF SURVEY

LOT 10, SCATTERED OAKS, located in the Southwest 1/4 of Section 36 and in the Southeast 1/4 of Section 35, Town 4 North, Range 15 East, Town of Whitewater, Walworth County, Wisconsin.

Survey address: W7689 Deep Pond Road

Surveyed for: Century 21, Walton Realty

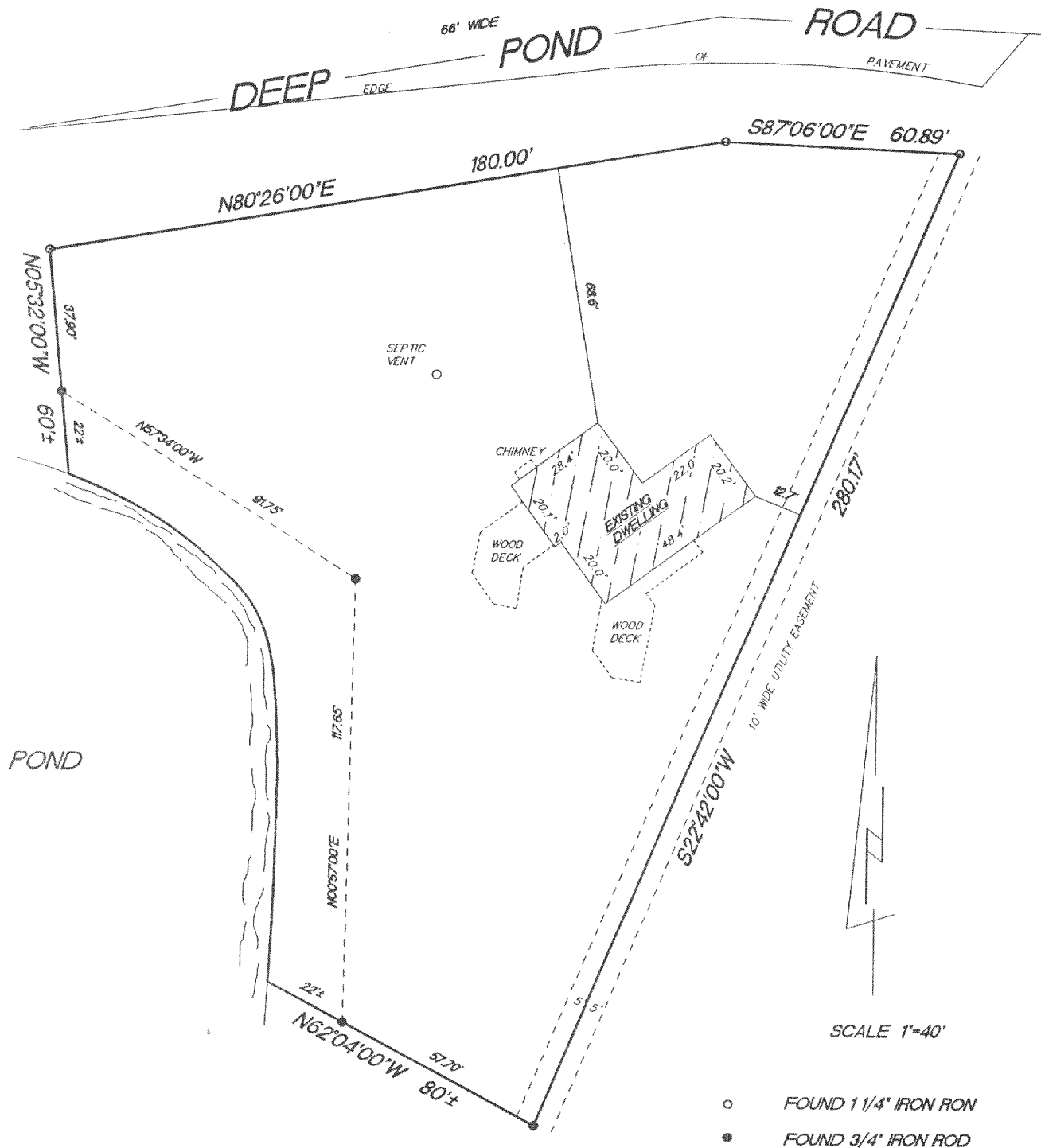
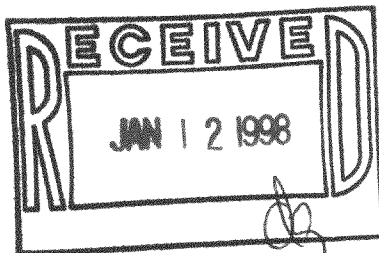

"I hereby certify that I have surveyed the above described property and that the above map is a true representation thereof and shows the size and location of the property, its exterior boundaries, the location of all visible structures and dimension of all principal buildings thereon, boundary fences, apparent easements, roadways and encroachments if any."

"This survey is made for the use of the present owners of the property, and also those who purchase, mortgage or guarantee the title thereto within one year from date hereof."



W362 S10227 Lewin Lane
Eagle, Wisconsin 53119
Terrance E. Pisarek R.L.S.

(414) 594-3484
fax (414) 594-5904

THIS IS NOT AN ORIGINAL SURVEY UNLESS THE SEAL IS RED.

12/23/97
DATE

TEP/DRS
FIELD WORK BY

TEP
DRAWN BY

97266
JOB NUMBER

D50-10
415-633