

ABELL
SURVEYING & MAPPING

1140 SEQUOIA STREET • DELAVAN, WISCONSIN 53115
414-728-6737

NOTE: BEARINGS ARE REFERENCED TO THE
RECORDED SUBDIVISION PLAT.

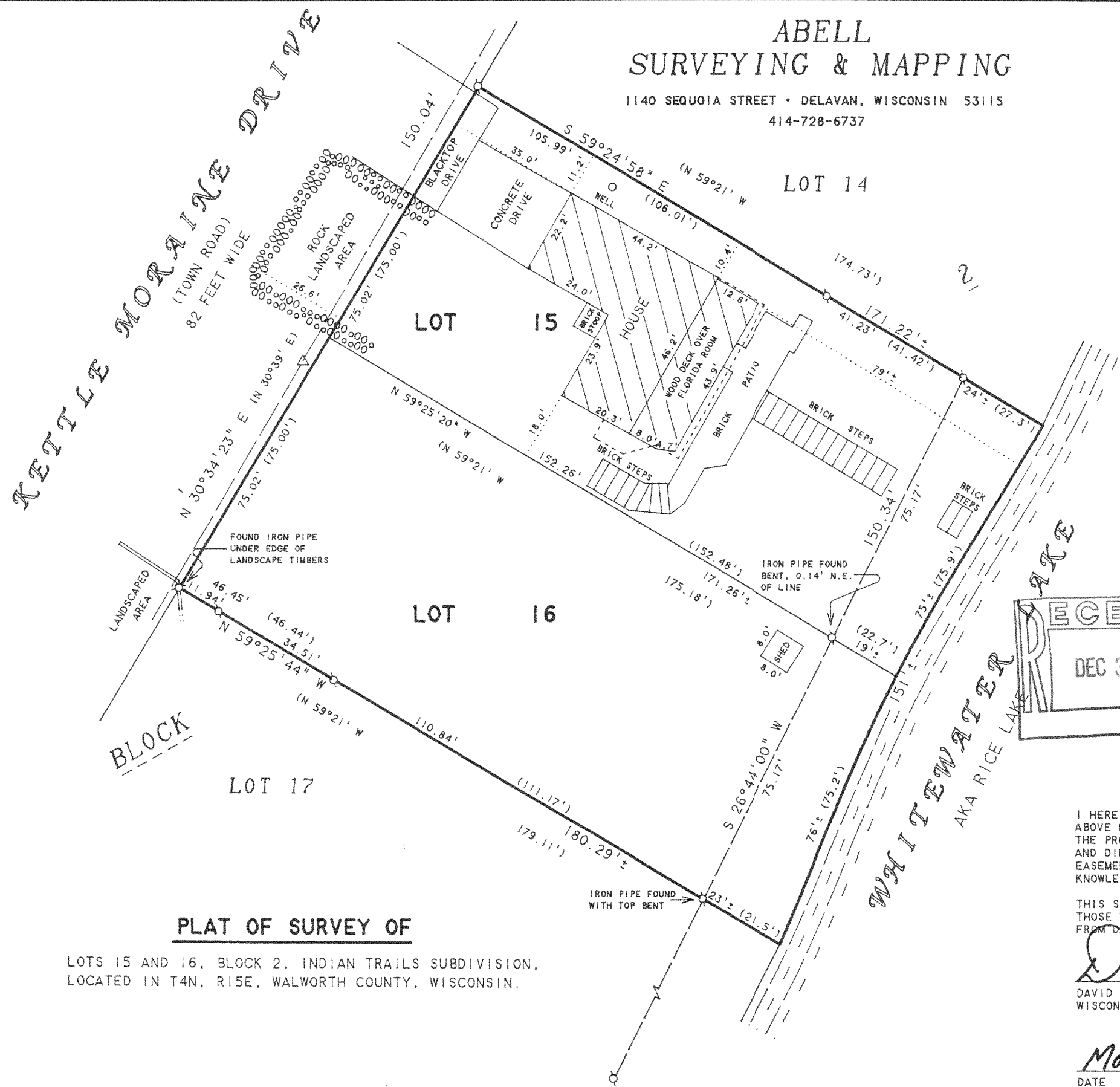

SCALE 1"=30'

LEGEND

- Ø - IRON PIPE FOUND
- △ - UTILITY POLE
- - OVERHEAD UTILITY LINES
- () - RECORDED AS

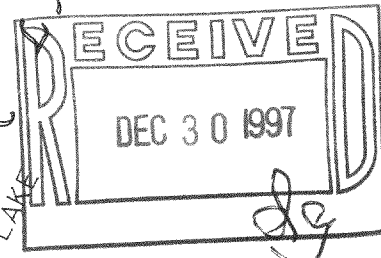

ORDERED BY: RAY HAFERTEPE
C/O RE/MAX - HEARTLAND REALTY
239 E. MILWAUKEE STREET
WHITWATER, WI 53190

REVISED DATE: OCTOBER 21, 1997
REVISED TO SHOW "AKA RICE LAKE"

PLAT OF SURVEY OF

LOTS 15 AND 16, BLOCK 2, INDIAN TRAILS SUBDIVISION,
LOCATED IN T4N, R15E, WALWORTH COUNTY, WISCONSIN.

I HEREBY CERTIFY THAT I HAVE SURVEYED THE ABOVE DESCRIBED PROPERTY AND THAT THE ABOVE MAP IS A TRUE REPRESENTATION THEREOF AND SHOWS THE SIZE AND LOCATION OF THE PROPERTY, ITS EXTERIOR BOUNDARIES, THE LOCATION OF ALL VISIBLE STRUCTURES AND DIMENSIONS OF ALL PRINCIPAL BUILDINGS THEREON, BOUNDARY FENCES, APPARENT EASEMENTS, ROADWAYS AND VISIBLE ENCROACHMENTS, IF ANY, TO THE BEST OF MY KNOWLEDGE AND BELIEF.

THIS SURVEY IS MADE FOR THE USE OF THE PRESENT OWNERS OF THE PROPERTY, AND ALSO THOSE WHO PURCHASE, MORTGAGE, OR GUARANTEE THE TITLE THERETO WITHIN ONE (1) YEAR FROM DATE HEREON.

David F. Abell

DAVID F. ABELL
WISCONSIN REGISTERED LAND SURVEYOR, S-1596

March 11, 1997

DATE: March 11, 1997 JOB NUMBER - 97035
NOTE: THIS IS NOT A CERTIFIED COPY UNLESS SEALED.

415-631
DITS-39