

PLAT OF SURVEY

LOT 3 OF BAY VIEW ESTATES
LOCATED IN SECTION 26, TOWN 4 NORTH, RANGE 15 EAST,
TOWN OF WHITEWATER, WALWORTH COUNTY, WISCONSIN

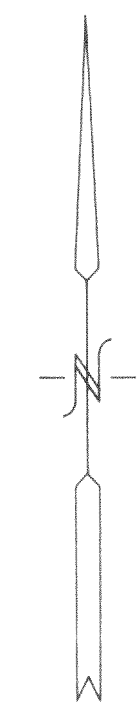
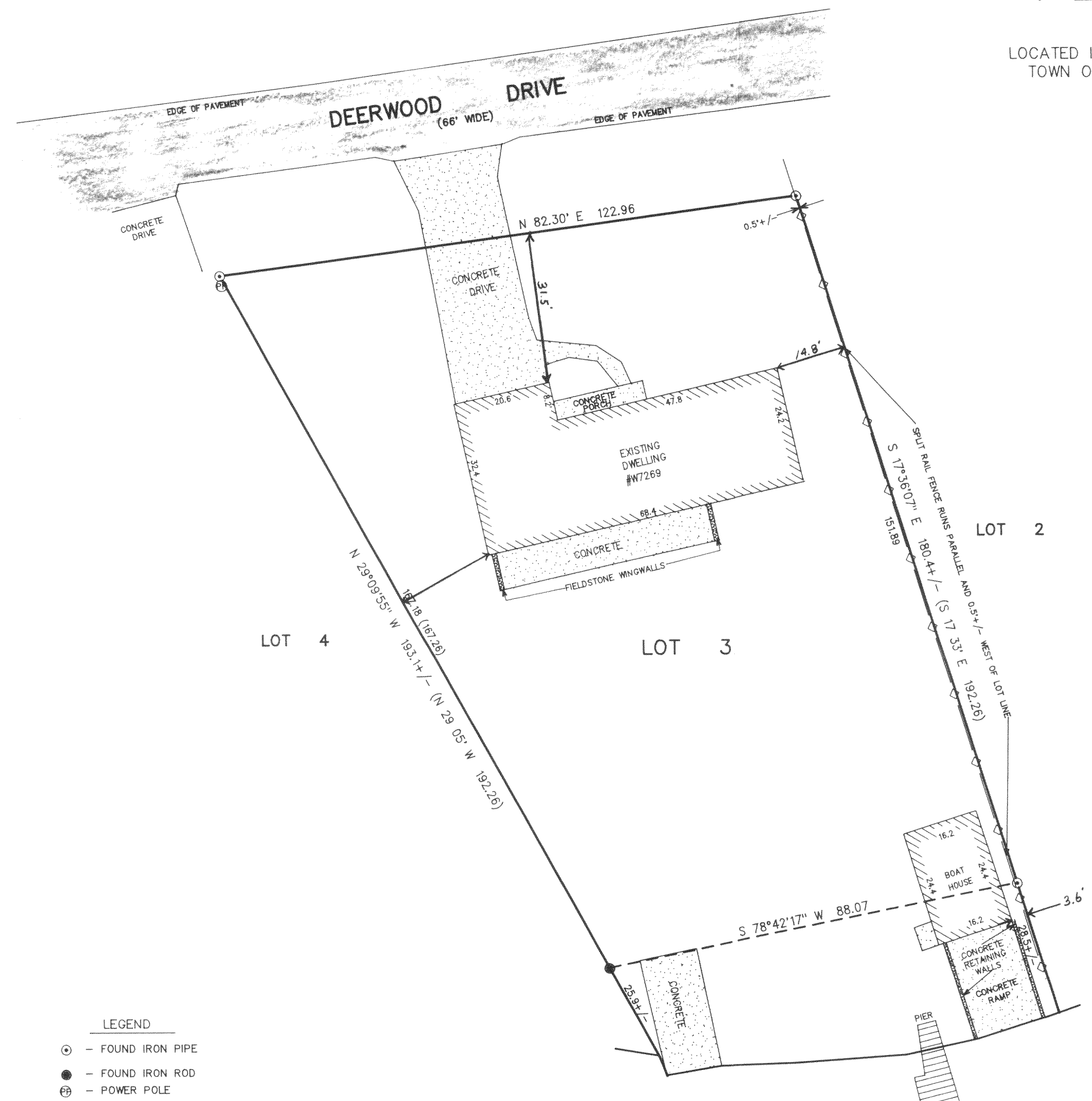

BEARINGS REFERENCED TO THE
SOUTH LINE OF DEERWOOD DRIVE
RECORDED AS: N 82.30° E

- LEGEND
- ⊙ - FOUND IRON PIPE
 - - FOUND IRON ROD
 - ⊕ - POWER POLE
 - () - RECORDED AS

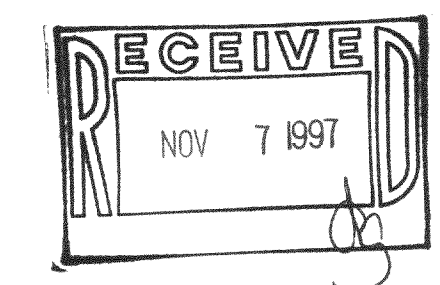

NOTE: COPIES OF THIS MAP TO WHICH THE FOLLOWING CERTIFICATE WILL APPLY ARE BLUE LINE PRINTS SHOWING SURVEYOR'S ORIGINAL SEAL AND SIGNATURE IN BLACK INK. COPIES BY ANY OTHER MEANS MAY HAVE ALTERATIONS WHICH DO NOT REPRESENT THE SURVEYOR'S WORK PRODUCT.

I HEREBY CERTIFY THAT THE ABOVE DESCRIBED PROPERTY HAS BEEN SURVEYED UNDER MY DIRECTION AND THAT THE ABOVE MAP IS A TRUE REPRESENTATION THEREOF AND SHOWS THE SIZE AND LOCATION OF THE PROPERTY AND ITS EXTERIOR BOUNDARIES. THIS SURVEY IS MADE FOR THE USE OF THE PRESENT OWNERS OF THE PROPERTY, AND ALSO THOSE WHO PURCHASE, MORTGAGE, OR GUARANTEE THE TITLE THERETO WITHIN ONE YEAR FROM THE DATE HEREOF.

DATED: 9/26/97

Peter S. Gordon
PETER S. GORDON R.L.S. 2101

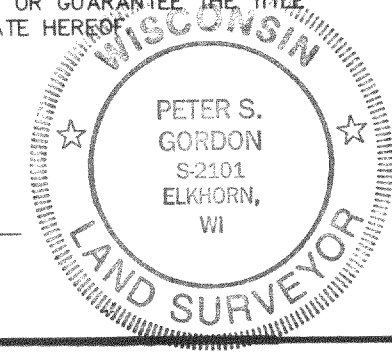

BOUNDARY SURVEY W/IMPROVEMENTS

WORK ORDERED BY:
PAM PAUL/COLDWELL BANKER
5 WEST WALWORTH STREET
ELKHORN, WISCONSIN 53121

FARRIS, HANSEN & ASSOCIATES, INC.
Engineering, Architecture, Surveying
7 Ridgeway Court P.O. Box 437
ELKHORN, WISCONSIN 53121
Office: (414) 723-2098
Fax: (414) 723-5886

REVISIONS

PROJECT NO.
4849
DATE:
9/26/97
SHEET NO.
1 OF 1